

Document No 223090

Office of County Recorder  
McLeod County, Minnesota

I hereby certify that the within instrument was filed in this office for record on the 10th day of June A.D. 19 88 at \_\_\_\_\_ o'clock A. M. and was duly recorded in Book 111 of Misc. on page 97-151  
Armen Ostlie County Recorder  
Deputy

**AFFIDAVIT OF MAINTENANCE  
AND USE OF ROADS**

STATE OF MINNESOTA )  
                                  ) ss.  
COUNTY OF McLEOD )

Lester Lhotka, being first duly sworn upon oath, deposes and states as follows:

1. That he has been a supervisor for 9 years and that in his capacity as supervisor, and from his own personal knowledge, he is well acquainted with the town roads of Hale Township; that he has observed the town roads described in the map showing the location of said roads in Hale Township, and more particularly described in Exhibits "A" and "B" attached to the Resolution adopted the 25<sup>th</sup> day of February, 1988, which resolution is being recorded contemporaneously herewith.

2. That all of the town roads have been open to and utilized by the public, and that Hale Township has maintained and expended money and effort in the maintenance of said town roads for a continuous period of more than six years.

3. That this affidavit is made and executed in support of the proposition that said roads, and all of them, are town roads as asserted in the Resolution of Hale Township adopted on the 25<sup>th</sup> day of February, 1988.

FURTHER YOUR AFFIANT SAYETH NOT.

Lester Lhotka

Subscribed and sworn to before me this 25<sup>th</sup> day of February, 1988.

Paul F. Theis

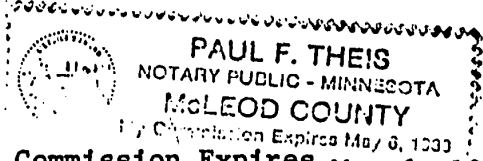

## CERTIFICATION

I, Gerald Harris, the Clerk of Hale Township, McLeod County, Minnesota, do hereby certify that I have compared the original of that certain Township Resolution dated February 25, 1988, with the annexed copy, and I do hereby certify that the attached is a true and correct copy of the original of said Township Resolution.

Gerald Harris  
Gerald Harris

Subscribed and sworn to before me  
this 3rd day of March, 1988.

Kim Tieman

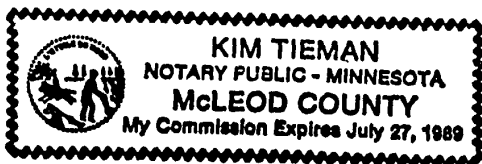

## TOWNSHIP RESOLUTION

At a town board meeting of Hale Township in McLeod County, Minnesota, held on the 25<sup>th</sup> day of February, 1988, at 8 o'clock P.m., at the Town Hall in the township, Supervisor Lester Khotka introduced and moved the adoption of the following resolution, which was seconded by Supervisor Kenneth Brueman and unanimously adopted by the town board of supervisors:

"WHEREAS, Hale Township in McLeod County, Minnesota, contains a number of township roads, and,

WHEREAS, Nearly all of the township roads have been established by use and/or prescription or by dedication and there may or may not be a record of said roads recorded in the Office of the County Recorder of McLeod County, Minnesota, and,

WHEREAS, The township board of supervisors has determined it to be in the best interest of the township, the public and all parties concerned to determine and record the centerline location of said duly established town roads, and,

WHEREAS, The town board has caused to be prepared a road map indicating the location of said town roads contained in the township, and,

WHEREAS, The town board held a public hearing on the proposal on the 25<sup>th</sup> day of February, 1988, at 8 o'clock P.m. and that notice of said hearing was provided according to law,

NOW THEREFORE, BE IT RESOLVED, That the roads and road rights of way to be recorded will be as four-rod roads, with the official and permanent alignment being 33 feet on either side of the existing centerline, or as otherwise described on Exhibit "A", are hereby determined to be the duly established four-rod roads in said township and that the roads and road rights of way listed on Exhibit "B" are determined to be the duly established two-rod roads and cartways in said township.

BE IT FURTHER RESOLVED, That all town roads which lie upon and follow the boundaries of the Township of Hale and

100

adjacent townships, or other abutting political units, are deemed to be only 33 feet located within said Hale Township, unless expressly indicated otherwise.

BE IT FURTHER RESOLVED, That a road previously recorded as less or greater than a 66 foot road right of way may be recorded at its actual width and the width is as described on Exhibits A and B."

Kenneth C. Beaman  
Chairman of Hale Township

ATTEST:

Ronald Harris  
Clerk of Hale Township

EXHIBIT A

Center line descriptions of 66.00 foot wide road rights of way in Hale Township.

All of the Township Roads which lie upon and follow the boundaries of the Township of Hale and adjacent townships, or other abutting political units, are deemed to lie in equal proportion in the Township of Hale and the abutting political units, unless expressly indicated otherwise.

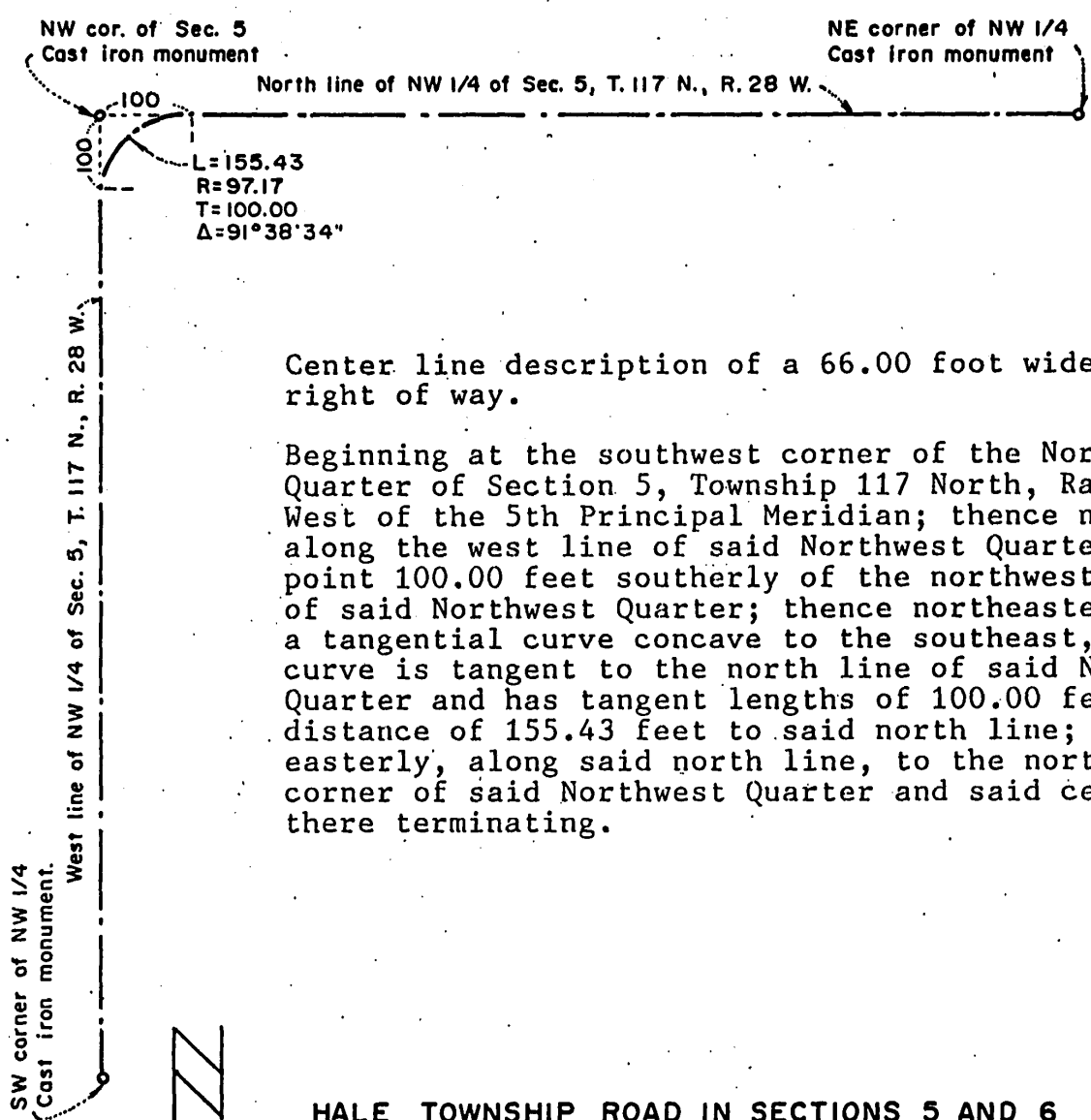

Center line description of a 66.00 foot wide road right of way.

Beginning at the southwest corner of the Northwest Quarter of Section 5, Township 117 North, Range 28 West of the 5th Principal Meridian; thence northerly, along the west line of said Northwest Quarter, to a point 100.00 feet southerly of the northwest corner of said Northwest Quarter; thence northeasterly along a tangential curve concave to the southeast, said curve is tangent to the north line of said Northwest Quarter and has tangent lengths of 100.00 feet, a distance of 155.43 feet to said north line; thence easterly, along said north line, to the northeast corner of said Northwest Quarter and said center line there terminating.



HALE TOWNSHIP ROAD IN SECTIONS 5 AND 6

Scale None Book P 52 Page II File No. 87136

PELLINEN LAND SURVEYING  
Hutchinson, Minnesota.

I hereby certify that this survey was prepared by me or under my direct supervision and that I am a duly Licensed Land Surveyor under the laws of the State of Minnesota.

Date March 20, 1987

Willard Pellinen  
Willard Pellinen, License No. 9626.

Center line description of a 66.00 foot wide road right of way.

Beginning at the southwest corner of Section 3, Township 117 North, Range 28 West of the 5th Principal Meridian; thence northerly, along the west line of said Section 3, to the northwest corner of said Section 3; thence easterly, along the north line of said Section 3, to the northeast corner of said Section 3 and there terminating.

Center line description of a 66.00 foot wide road right of way.

Beginning at a point on the south line of the Southeast Quarter of Section 2, Township 117 North, Range 28 West of the 5th Principal Meridian, a distance of 6.00 feet east of the southwest corner of said Southeast Quarter; thence northerly, to a point on the east-west quarter line of said Section 2, distant 6.00 feet west of the northwest corner of said Southeast Quarter; thence east, along said east-west quarter line, to the northeast corner of said Southeast Quarter; thence southerly, along the east line of said Southeast Quarter, to the southeast corner of said Southeast Quarter and said center line there terminating.

Center line description of a 66.00 foot wide road right of way.

Beginning at the northeast corner of Section 1, Township 117 North, Range 28 West of the 5th Principal Meridian; thence westerly, along the north line of the Northeast Quarter of said Section 1, to the northwest corner of the East Half of said Northeast Quarter and there terminating.

HALE TOWNSHIP ROAD ALONG EAST LINE OF SECTIONS 8 AND 17  
(WEST LINE OF SECTIONS 9 AND 16)

Center line description of a 66.00 foot wide  
road right of way.

Beginning at the northeast corner of Section 8,  
Township 117 North, Range 28 West of the Fifth  
Principal Meridian; thence southerly, along the  
east line of said Section 8 and along the east  
line of Section 17, to the south east corner of  
said Section 17 and said center line there  
terminating.

Scale Book P 52 Page 11 File No. 86136

PELLINEN LAND SURVEYING  
Hutchinson, Minnesota.

I hereby certify that this survey was prepared by me or under my direct supervision and that I am a duly  
Licensed Land Surveyor under the laws of the State of Minnesota.

Date February 17, 1987

Willard Pellinen  
Willard Pellinen, License No. 9626.

Center line description of a 66.00 foot wide road right of way.

Beginning at the northeast corner of Section 9, Township 117 North, Range 28 West of the 5th Principal Meridian; thence southerly, along the east line of said Section 9 and along the east line of Section 16, to the southeast corner of the Northeast Quarter of the Southeast Quarter of said Section 16 and said center line there terminating.

Center line description of a 66.00 foot wide road right of way.

Beginning at the northeast corner of the Southeast Quarter of Section 11, Township 117 North, Range 28 West of the 5th Principal Meridian; thence southerly, along the east line of said Southeast Quarter of Section 11 and along the east line of Section 14, to the southeast corner of said Section 14 and said center line there terminating.

Center line description of a 66.00 foot wide road right of way.  
Hale Township

Beginning at the southwest corner of Section 18, Township 117 North, Range 28 West of the 5th Principal Meridian; thence easterly, along the south line of said Section 18 and along the south line of Section 17, to the southeast corner of said Section 17 and said center line there terminatin.

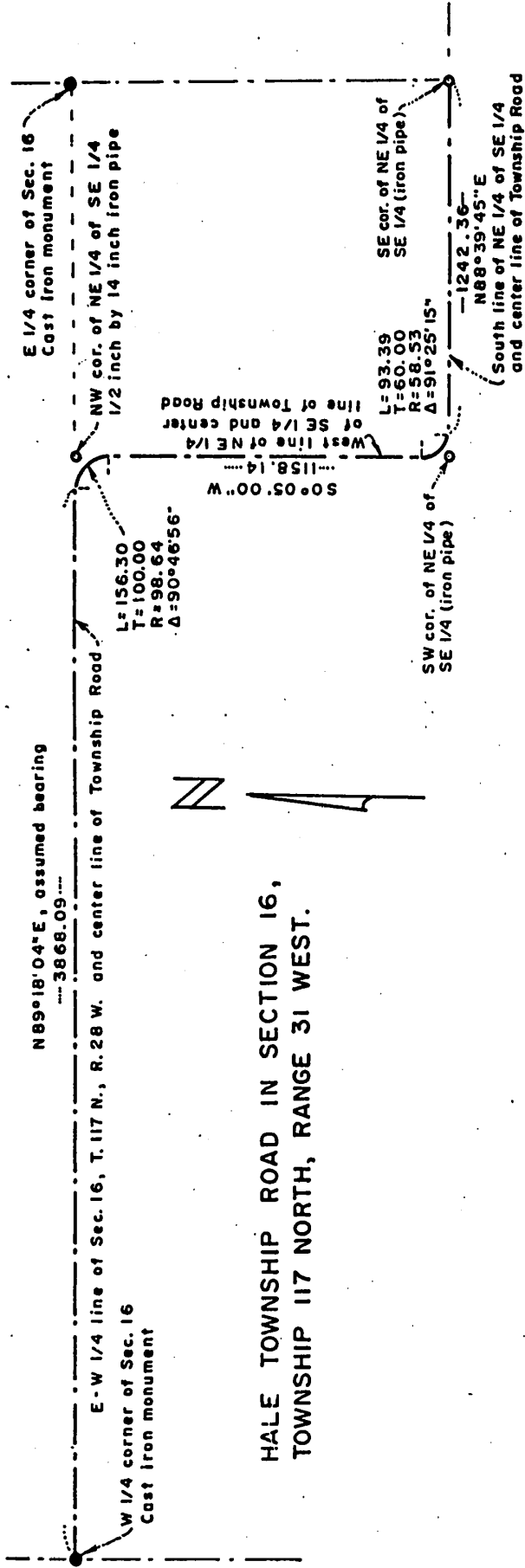

HALE TOWNSHIP ROAD IN SECTION 16,  
TOWNSHIP 117 NORTH, RANGE 31 WEST.

Center line description of a 66.00 foot road right of way. Beginning at the west quarter corner of Section 16, Township 117 North, Range 28 West of the 5th Principal Meridian; thence easterly along the east-west quarter line of said Section 16 to a point 100.00 feet west of the northwest corner of the Northeast Quarter of the Southeast Quarter of said Section 16; thence southeasterly along a tangential curve concave to the southwest, said curve is tangent to the west line of said Northeast Quarter of the Southeast Quarter and has tangent lengths of 100.00 feet, a distance of 156.30 feet to said west line; thence southerly along said west line to a point 60.00 feet north of the southwest corner of said Northeast Quarter of the Southeast Quarter; thence southeasterly along a tangential curve concave to the northeast, said curve is tangent to the south line of said Northeast Quarter of the Southeast Quarter and has tangent lengths of 60.00 feet, a distance of 93.39 feet to said south line; thence easterly, along said south line, to the southeast corner of said Northeast Quarter of the Southeast Quarter and said center line there terminating.

Scale	No scale	Book	P 52	Page	3, 7	File No.	86136
I hereby certify that this survey was prepared by me or under my direct supervision and that I am a duly Licensed Land Surveyor under the laws of the State of Minnesota.							
Willard Pellinen							Date February 19, 1987
PELLINEN LAND SURVEYING Hutchinson, Minnesota.							

HALE TOWNSHIP ROAD IN SECTIONS 15 AND 22, TOWNSHIP 117 NORTH, RANGE 28 WEST

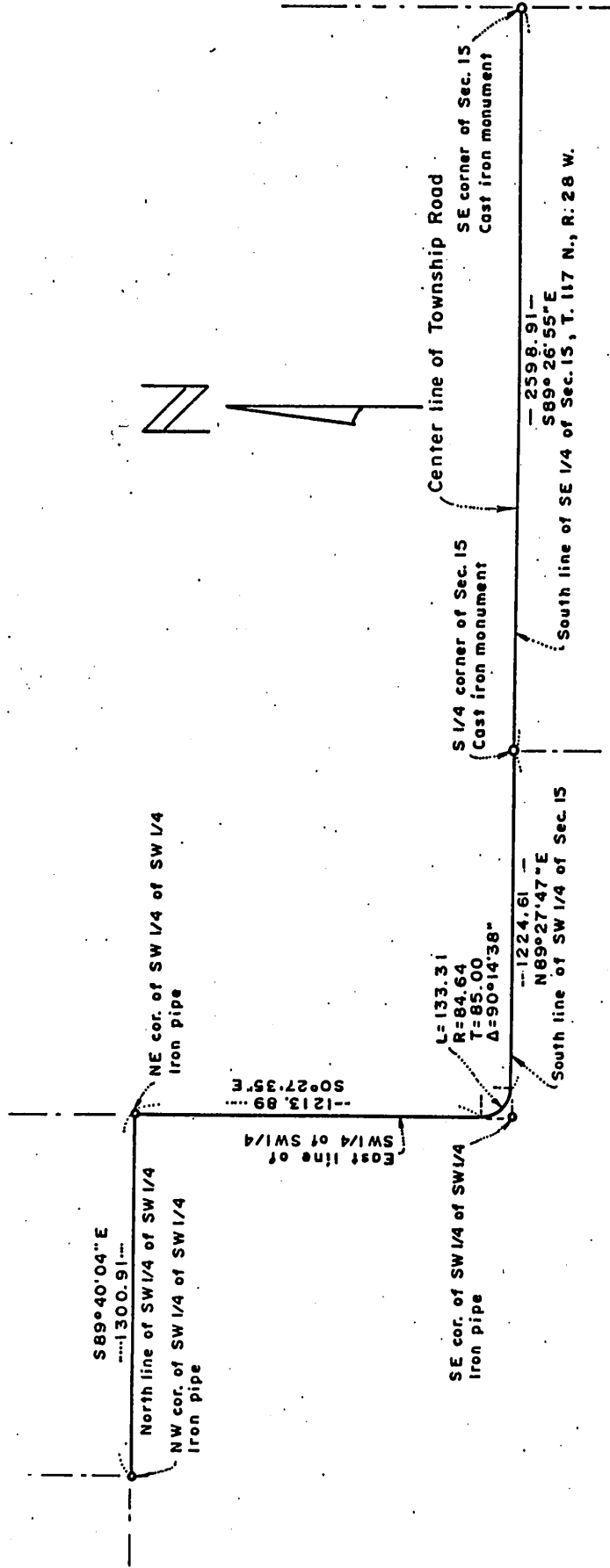

Center line description of a 66.00 foot wide road right of way.

Beginning at the northwest corner of the Southwest Quarter of the Southwest Quarter of Section 15, Township 117 North, Range 28 West of the 5th Principal Meridian; thence easterly, along the north line of said Southwest Quarter of the Southwest Quarter, to the northeast corner of said Southwest Quarter of the Southwest Quarter; thence southerly, along the east line of said Southwest Quarter of the Southwest Quarter, to a point 85.00 feet north of the southeast corner of said Southwest Quarter of the Southwest Quarter; thence southeasterly along a tangential curve concave to the northeast, said curve is tangent to the south line of said Southwest Quarter of Section 15 and has tangent lengths of 85.00 feet, a distance of 133.31 feet to said south line; thence easterly, along said south line of the Southwest Quarter and along the south line of the Southeast Quarter of said Section 15, to the southeast corner of said Section 15 and said center line there terminating.

Scale No scale Book P52 Page 2 File No. 86136 PELLINEN LAND SURVEYING Hutchinson, Minnesota.

I hereby certify that this survey was prepared by me or under my direct supervision and that I am a duly Licensed Land Surveyor under the laws of the State of Minnesota. *Willard Pellinen* Date February 20, 1987

Center line description of a 66.00 foot wide road right of way.

Beginning at the north quarter corner of Section 19, Township 117 North, Range 28 West of the 5th Principal Meridian; thence southerly, along the north-south quarter line of said Section 19, to the south quarter corner of said Section 19 and said center line there terminating.

HALE TOWNSHIP ROAD

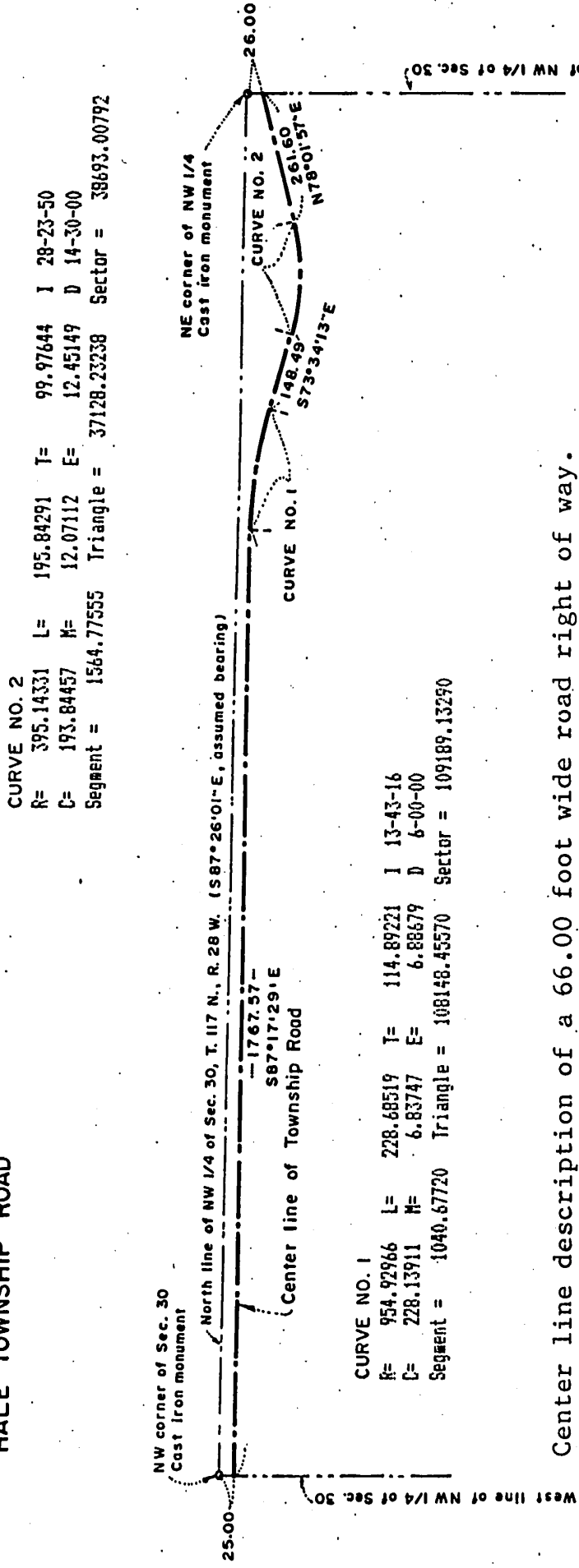

Center line description of a 66.00 foot wide road right of way.

Beginning at a point on the west line of the Northwest Quarter of Section 30, Township 117 North, Range 28 West of the 5th Principal Meridian, a distance of 25.00 feet south of the northwest corner of said Section 30; thence South 87 degrees 17 minutes 29 seconds East, assuming the north line of said Northwest Quarter has a bearing of South 87 degrees 26 minutes 01 second East, a distance of 1767.57 feet; thence southeasterly a distance of 228.69 feet along a 6 degree 00 minute curve concave to the southwest and having a central angle of 13 degrees 43 minutes 16 seconds; thence South 73 degrees 34 minutes 13 seconds East, tangent to said curve, a distance of 148.49 feet; thence easterly a distance of 195.84 feet along a 14 degree 30 minute tangential curve concave to the north and having a central angle of 28 degrees 23 minutes 50 seconds; thence North 78 degrees 01 minutes 57 seconds East, tangent to the last described curve, a distance of 261.60 feet to a point on the east line of said Northwest Quarter, distant 26.00 feet south of the northeast corner of said Northwest Quarter, and there terminating.

Scale 1" = 300' Book P52 Page 42 File No. 86136 PELLINEN LAND SURVEYING Hutchinson, Minnesota.

I hereby certify that this survey was prepared by me or under my direct supervision and that I am a duly Licensed Land Surveyor under the laws of the State of Minnesota. *Willard Pellinen* Willard Pellinen, License No. 9626. Date March 31, 1987

HALE TOWNSHIP ROAD

CURVE NO. 1

R= 301.55673 L= 227.08480 T= 119.23074 I 43-08-46  
C= 221.75714 M= 21.12420 E= 22.71543 D 19-00-00  
Segment = 3145.51585 Triangle = 31093.95879 Sector = 34239.47464

CURVE NO. 2

R= 424.41318 L= 452.57407 T= 250.48512 I 61-05-51  
C= 431.43407 M= 58.90982 E= 68.40458 D 13-30-00  
Segment = 17193.89872 Triangle = 78845.30262 Sector = 96039.20134

CURVE NO. 3

R= 224.68933 L= 297.66667 T= 175.24676 I 75-54-18  
C= 276.37146 M= 47.51710 E= 60.26106 D 25-30-00  
Segment = 8958.58789 Triangle = 24482.67427 Sector = 33441.26216

CURVE NO. 4

R= 286.47890 L= 234.67778 T= 124.37305 I 46-56-08  
C= 228.17085 M= 23.69634 E= 25.83315 D 20-00-00  
Segment = 3635.45490 Triangle = 29979.66063 Sector = 33615.11553

CURVE NO. 5

R= 848.82636 L= 197.05350 T= 98.97164 I 13-18-04  
C= 196.61131 M= 5.71178 E= 5.75048 D 6-45-00  
Segment = 749.17279 Triangle = 82882.92921 Sector = 83632.10200

CURVE NO. 6

R= 881.47353 L= 197.73932 T= 99.28637 I 12-51-11  
C= 197.32496 M= 5.53900 E= 5.57403 D 6-30-00  
Segment = 729.11452 Triangle = 86421.87213 Sector = 87150.98665

CURVE NO. 7

3/31/87 7:42:49  
R= 1454.95004 L= 226.63849 T= 113.54894 I 8-55-30  
C= 226.40943 M= 4.41072 E= 4.42413 D 3-56-17  
Segment = 665.95484 Triangle = 164207.88758 Sector = 164873.84242

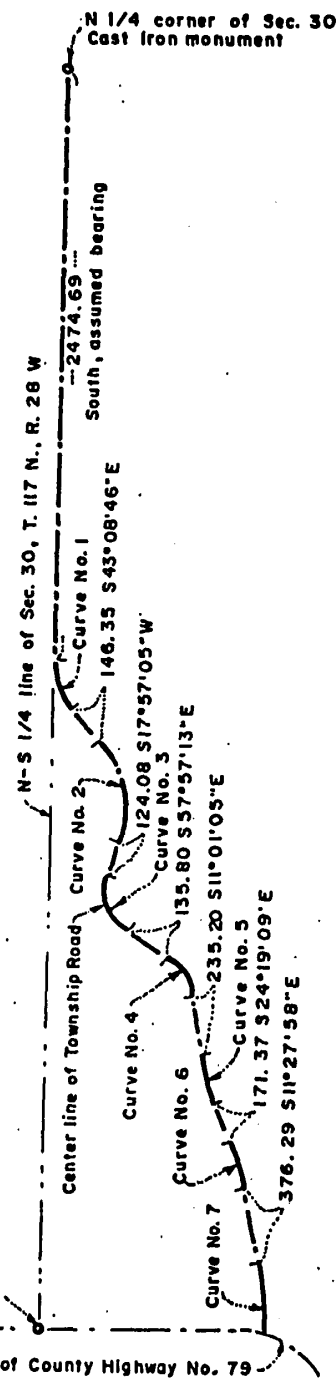

Scale 1" = 800' Book P 52 Page 42 File No. 86136

PELLINEN LAND SURVEYING  
Hutchinson, Minnesota.

I hereby certify that this survey was prepared by me or under my direct supervision and that I am a duly Licensed Land Surveyor under the laws of the State of Minnesota.

Date March 31, 1987

Willard Pellinen  
Willard Pellinen, License No. 9626.

Center line description of a 66.00 foot wide road right of way.

Beginning at the north quarter corner of Section 30, Township 117 North, Range 28 West of the 5th Principal Meridian; thence South, assumed bearing, along the north-south quarter line of said Section 30 a distance of 2474.69 feet; thence southeasterly a distance of 227.08 feet along a 19 degree 00 minute tangential curve concave to the northeast and having a central angle of 43 degrees 08 minutes 46 seconds; thence South 43 degrees 08 minutes 46 seconds East, tangent to said curve, a distance of 146.35 feet; thence southerly a distance of 452.57 feet along a 13 degree 30 minute tangential curve concave to the west and having a central angle of 61 degrees 05 minutes 51 seconds; thence South 17 degrees 57 minutes 05 seconds West, tangent to the last described curve, a distance of 124.08 feet; thence southerly a distance of 297.67 feet along a 25 degree 30 minute tangential curve concave to the east and having a central angle of 75 degrees 54 minutes 18 seconds; thence South 57 degrees 57 minutes 13 seconds East, tangent to the last described curve, a distance of 135.80 feet; thence southeasterly a distance of 234.68 feet along a 20 degree 00 minute tangential curve concave to the southwest and having a central angle of 46 degrees 56 minutes 08 seconds; thence South 11 degrees 01 minutes 05 seconds East, tangent to the last described curve, a distance of 235.20 feet; thence southerly a distance of 197.05 feet along a 6 degree 45 minute tangential curve concave to the east and having a central angle of 13 degrees 18 minutes 04 seconds; thence South 24 degrees 19 minutes 09 seconds East, tangent to the last described curve, a distance of 171.37 feet; thence southerly a distance of 197.74 feet along a 6 degree 30 minute tangential curve concave to the west and having a central angle of 12 degrees 51 minutes 11 seconds; thence South 11 degrees 27 minutes 58 seconds East, tangent to the last described curve, a distance of 376.29 feet; thence southerly a distance of 226.64 feet along a tangential curve concave to the west, having a radius of 1454.95 feet and a central angle of 8 degrees 55 minutes 30 seconds, to the intersection with the center line of County Highway No. 79 and there terminating.

HALE TOWNSHIP ROAD

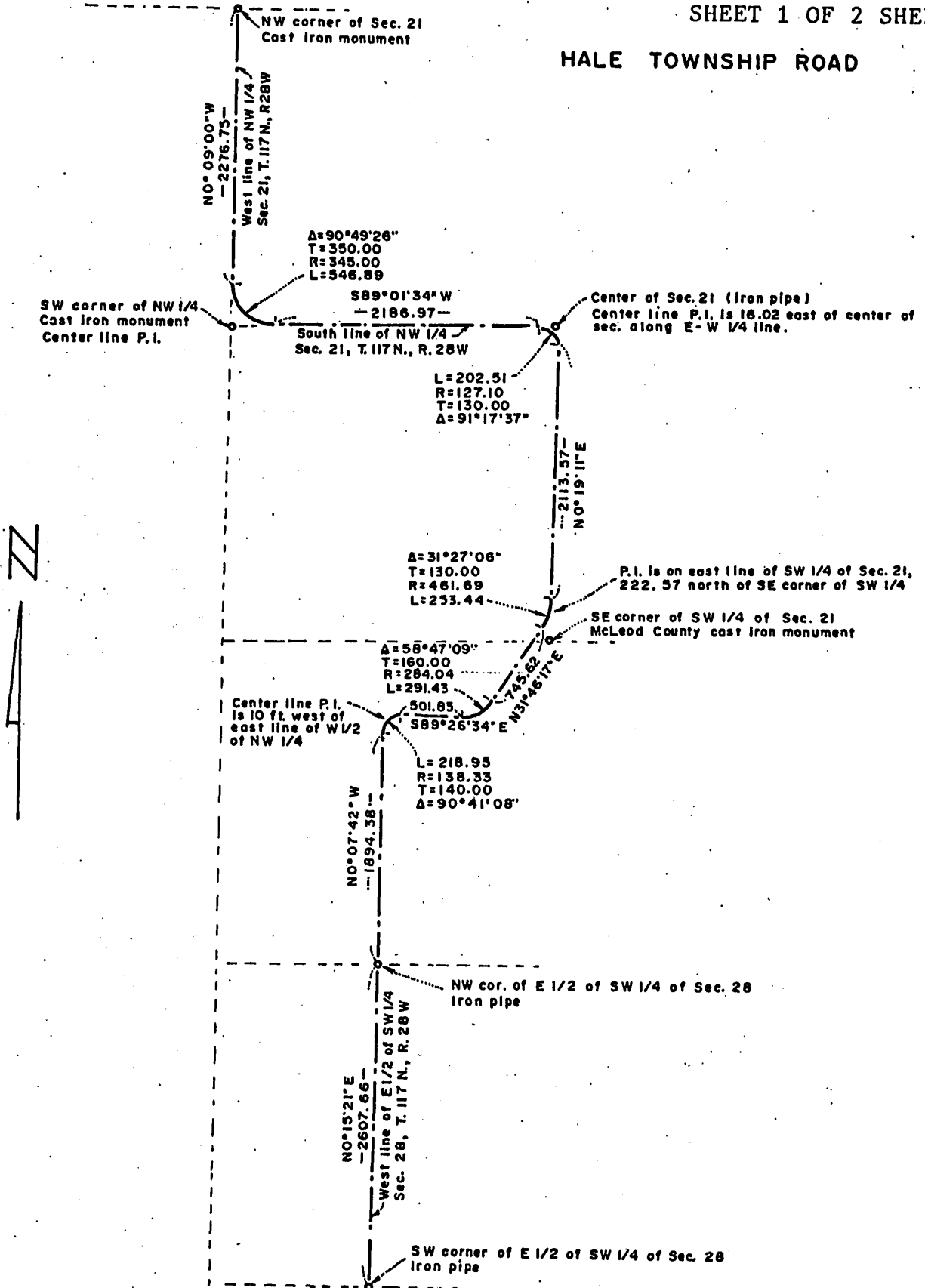

Scale No scale Book P 52 Page 24-27 File No. 86136

PELLINEN LAND SURVEYING  
Hutchinson, Minnesota.

I hereby certify that this survey was prepared by me or under my direct supervision and that I am a duly Licensed Land Surveyor under the laws of the State of Minnesota.

Date March 24, 1987

*Willard Pellinen*  
Willard Pellinen, License No. 9626.

Center line description of a 66.00 foot wide road right of way.

Beginning at the southwest corner of the East Half of the Southwest Quarter of Section 28, Township 117 North, Range 28 West of the 5th Principal Meridian; thence North 0 degrees 15 minutes 21 seconds East, assumed bearing, along the west line of said East Half to the northwest corner of said East Half; thence North 0 degrees 07 minutes 42 seconds West a distance of 1894.38 feet; thence northeasterly a distance of 218.95 feet along a tangential curve concave to the southeast, having a radius of 138.33 feet and a central angle of 90 degrees 41 minutes 08 seconds; thence South 89 degrees 26 minutes 34 seconds East, tangent to said curve, a distance of 501.85 feet; thence northeasterly a distance of 291.43 feet along a tangential curve concave to the northwest, having a radius of 284.04 feet and a central angle of 58 degrees 47 minutes 09 seconds; thence north 31 degrees 46 minutes 17 seconds East, tangent to the last described curve, a distance of 745.62 feet; thence northerly a distance of 253.44 feet along a tangential curve concave to the west, having a radius of 461.69 feet and a central angle of 31 degrees 27 minutes 06 seconds; thence north 0 degrees 19 minutes 11 seconds East, tangent to the last described curve, to a point 130.00 feet southerly from the east-west quarter line of Section 21, Township 117 North, Range 28 West; thence northwesterly along a tangential curve concave to the southwest, said curve is tangent to said east-west quarter line of Section 21 and has tangent lengths of 130.00 feet, a distance of 202.51 feet to said quarter line; thence westerly, along the south line of the Northwest Quarter of said Section 21, to a point 350.00 feet easterly from the southwest corner of said Northwest Quarter; thence northwesterly along a tangential curve concave to the northeast, said curve is tangent to the west line of said Northwest Quarter and has tangent lengths of 350.00 feet, a distance of 546.89 feet to a point on said west line; thence northerly, along said west line, to the northwest corner of said Northwest Quarter and said center line there terminating.

Center line description of a 66.00 foot wide road right of way.

Beginning at the north quarter corner of Section 22, Township 117 North, Range 28 West of the 5th Principal Meridian; thence southerly, along the north-south quarter line of said Section 22, to the south quarter corner of said Section 22; thence southerly, along the north-south quarter line of Section 27, to the center line of County Highway No. 2 and said described center line there terminating.



HALE TOWNSHIP ROAD

Center line description of a 66.00 foot wide road right of way.

Beginning at a point on the north-south quarter line of Section 26, Township 117 North, Range 28 West of the 5th Principal Meridian, a distance of 12.50 feet south of the center of said Section 26; thence easterly, to the east quarter corner of said Section 26; thence easterly, along the east-west quarter line of Section 25, to a point 142.17 feet west of the center of said Section 25; thence northeasterly a distance of 189.02 feet along a tangential curve concave to the northwest, having a radius of 120.92 feet and a central angle of 89 degrees 33 minutes 43 seconds; thence northerly, tangent to said curve, to a point on the north line of said Section 25, distant 43.00 feet west of the north quarter corner of said Section 25; thence northerly to the north quarter corner of Section 24 and said center line there terminating.



SECTION 24

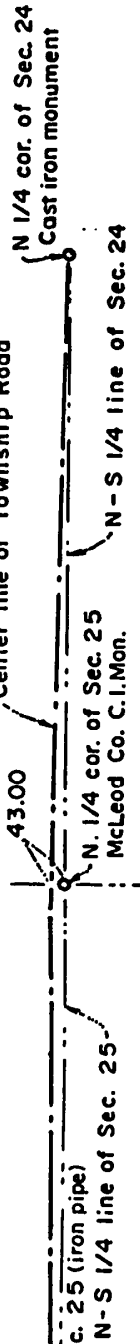

SECTION 26

SECTION 25

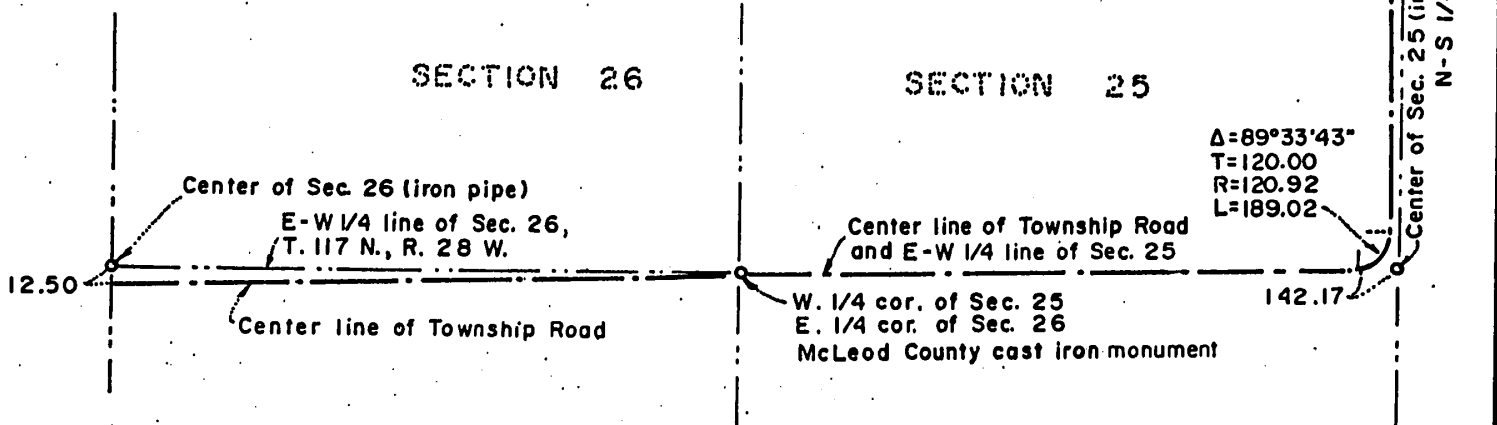

Δ=89°33'43"  
T=120.00  
R=120.92  
L=189.02

Scale No scale Book P 52 Page 29,31 File No. 86136

PELLINEN LAND SURVEYING  
Hutchinson, Minnesota.

I hereby certify that this survey was prepared by me or under my direct supervision and that I am a duly Licensed Land Surveyor under the laws of the State of Minnesota.

Date March 22, 1987

Willard Pellinen  
Willard Pellinen, License No. 9626.

Center line description of a 66.00 foot wide road right of way.

Beginning at the Southwest corner of the Southeast Quarter of Section 13, Township 117 North, Range 28 West of the 5th Principal Meridian; thence easterly, along the south line of said Southeast Quarter, to the southeast corner of said Section 13 and said center line there terminating.

HALE TOWNSHIP ROAD

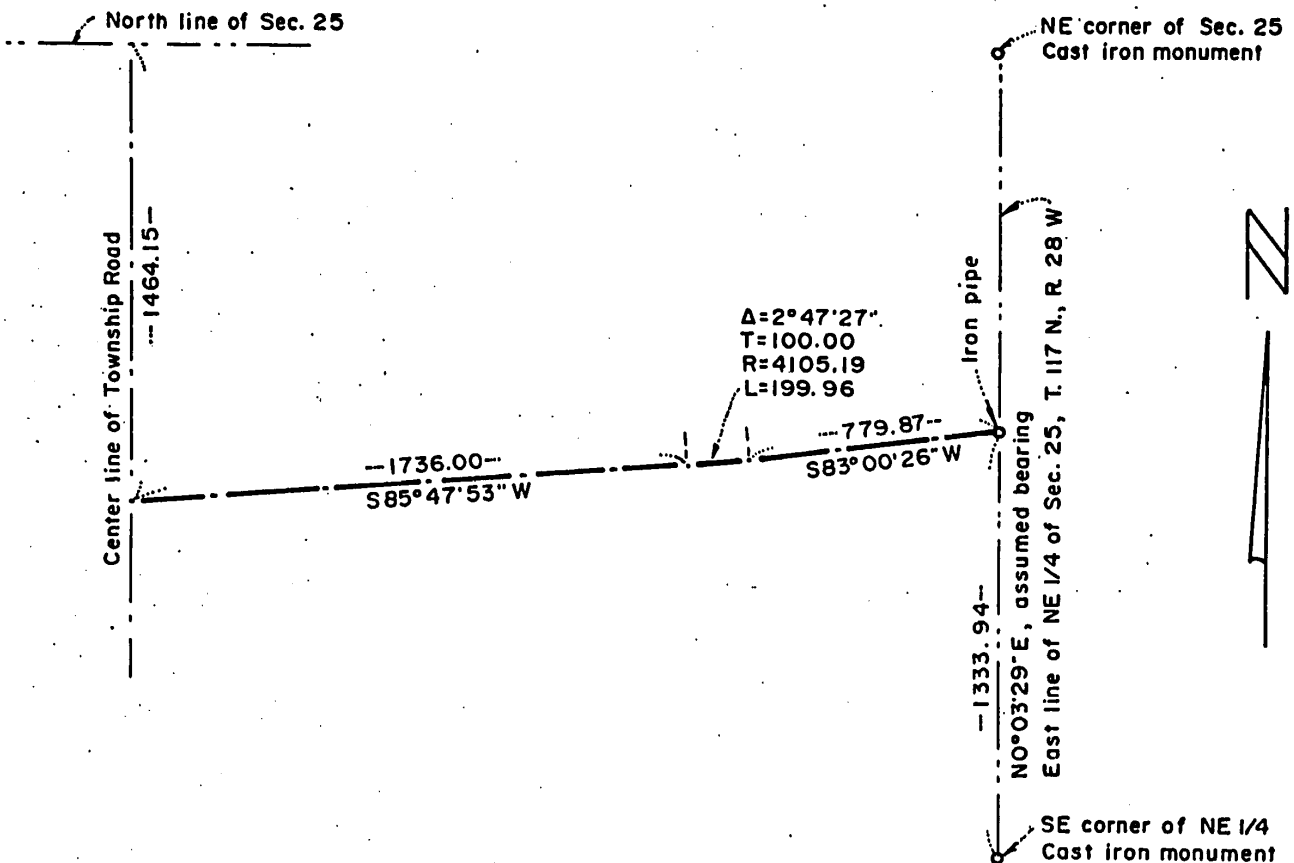

Center line description of a 66.00 foot wide road right of way.

Commencing at the southeast corner of the Northeast Quarter of Section 25, Township 117 North, Range 28 West of the 5th Principal Meridian; thence North 0 degrees 03 minutes 29 seconds East, assumed bearing, along the east line of said Northeast Quarter a distance of 1333.94 feet to the beginning of the center line to be described; thence South 83 degrees 00 minutes 26 seconds West a distance of 779.87 feet; thence westerly a distance of 199.96 feet along a tangential curve concave to the north, having a radius of 4105.19 feet and a central angle of 2 degrees 47 minutes 27 seconds; thence South 85 degrees 47 minutes 53 seconds West a distance of 1736.00 feet to a point on the center line of a Township Road running northerly and southerly near the north-south quarter line of said Section 25, distant 1464.15 feet southerly from the north line of said Section 25, and said described center line there terminating.

Scale No scale Book P52 Page 31, 32 File No. 86136

PELLINEN LAND SURVEYING  
Hutchinson, Minnesota.

I hereby certify that this survey was prepared by me or under my direct supervision and that I am a duly Licensed Land Surveyor under the laws of the State of Minnesota.

Date March 22, 1987

*Willard Pellinen*  
Willard Pellinen, License No. 9626.

HALE TOWNSHIP ROAD

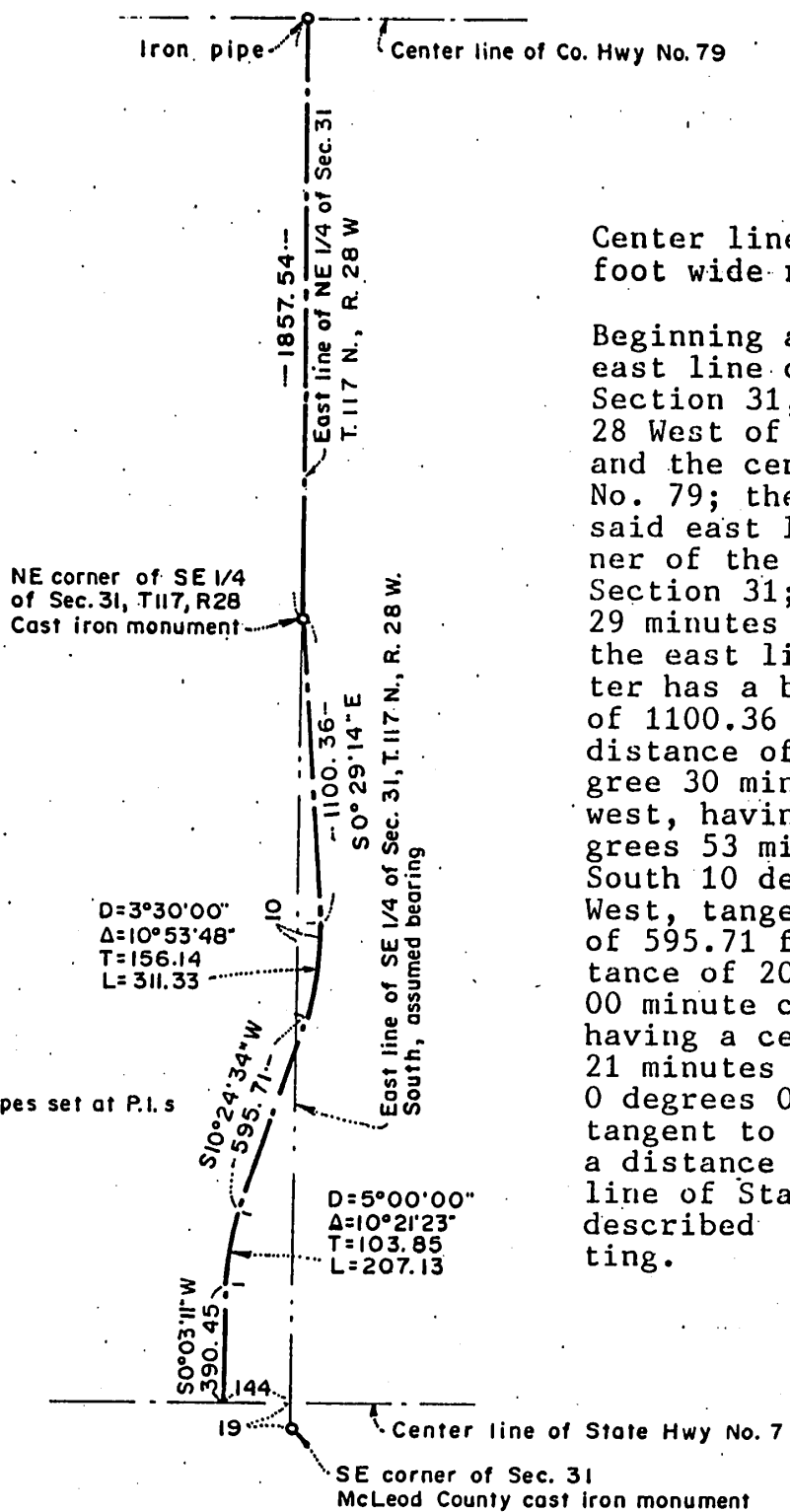

Center line description of a 66.00 foot wide road right of way.

Beginning at the intersection of the east line of the Northeast Quarter of Section 31, Township 117 North, Range 28 West of the 5th Principal Meridian, and the center line of County Highway No. 79; thence southerly, along said east line, to the northeast corner of the Southeast Quarter of said Section 31; thence South 0 degrees 29 minutes 14 seconds East, assuming the east line of said Southeast Quarter has a bearing of South, a distance of 1100.36 feet; thence southerly a distance of 311.33 feet along a 3 degree 30 minute curve concave to the west, having a central angle of 10 degrees 53 minutes 48 seconds; thence South 10 degrees 24 minutes 34 seconds West, tangent to said curve, a distance of 595.71 feet; thence southerly a distance of 207.13 feet along a 5 degree 00 minute curve concave to the east, having a central angle of 10 degrees 21 minutes 23 seconds; thence South 0 degrees 03 minutes 11 seconds West, tangent to the last described curve, a distance of 390.45 feet to the center line of State Highway No. 7 and said described center line there terminating.

Scale No scale Book P 52 Page 22, 36 File No. 86136

PELLINEN LAND SURVEYING  
Hutchinson, Minnesota.

I hereby certify that this survey was prepared by me or under my direct supervision and that I am a duly Licensed Land Surveyor under the laws of the State of Minnesota.

Date March 25, 1987

Willard Pellinen  
Willard Pellinen, License No. 9626.

HALE TOWNSHIP ROAD

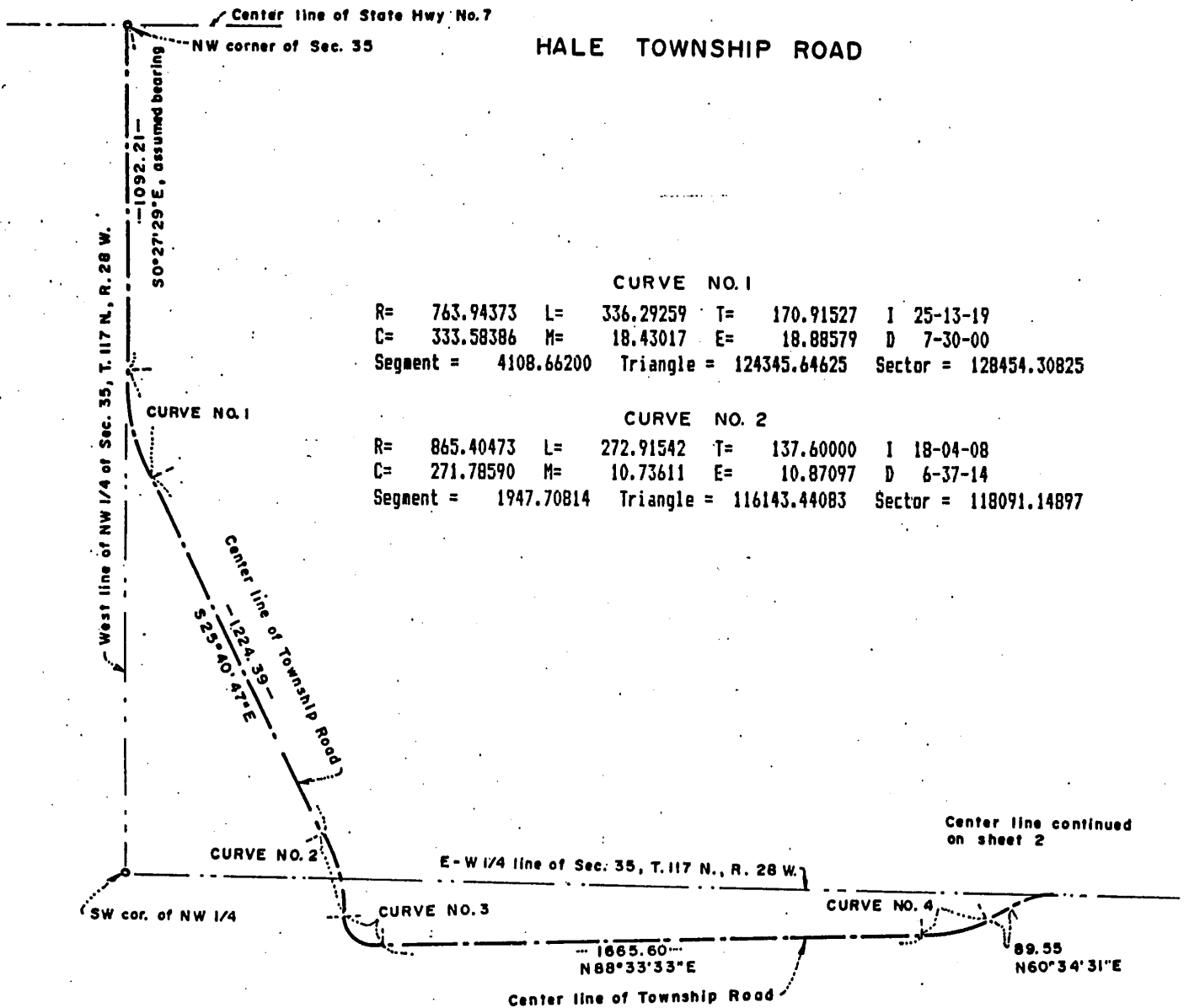

CURVE NO. 1  
 R= 763.94373 L= 336.29259 T= 170.91527 I 25-13-19  
 C= 333.58386 M= 18.43017 E= 18.88579 D 7-30-00  
 Segment = 4108.66200 Triangle = 124345.64625 Sector = 128454.30825

CURVE NO. 2  
 R= 865.40473 L= 272.91542 T= 137.60000 I 18-04-08  
 C= 271.78590 M= 10.73611 E= 10.87097 D 6-37-14  
 Segment = 1947.70814 Triangle = 116143.44083 Sector = 118091.14897

CURVE NO. 3  
 R= 111.39314 L= 162.98036 T= 100.00000 I 83-49-48  
 C= 148.82734 M= 28.50142 E= 38.30132 D 51-26-08  
 Segment = 2909.17000 Triangle = 6168.27702 Sector = 9077.44702

CURVE NO. 4  
 R= 409.25557 L= 199.88492 T= 101.97776 I 27-59-02  
 C= 197.90410 M= 12.14272 E= 12.51402 D 14-00-00  
 Segment = 1606.87778 Triangle = 39295.13058 Sector = 40902.00836

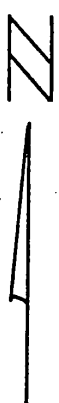

Scale 1" = 500' Book P52 Page 35 File No. 86136

PELLINEN LAND SURVEYING  
 Hutchinson, Minnesota.

I hereby certify that this survey was prepared by me or under my direct supervision and that I am a duly Licensed Land Surveyor under the laws of the State of Minnesota.

Date March 28, 1987

*Willard Pellinen*  
 Willard Pellinen, License No. 9626.

HALE TOWNSHIP ROAD

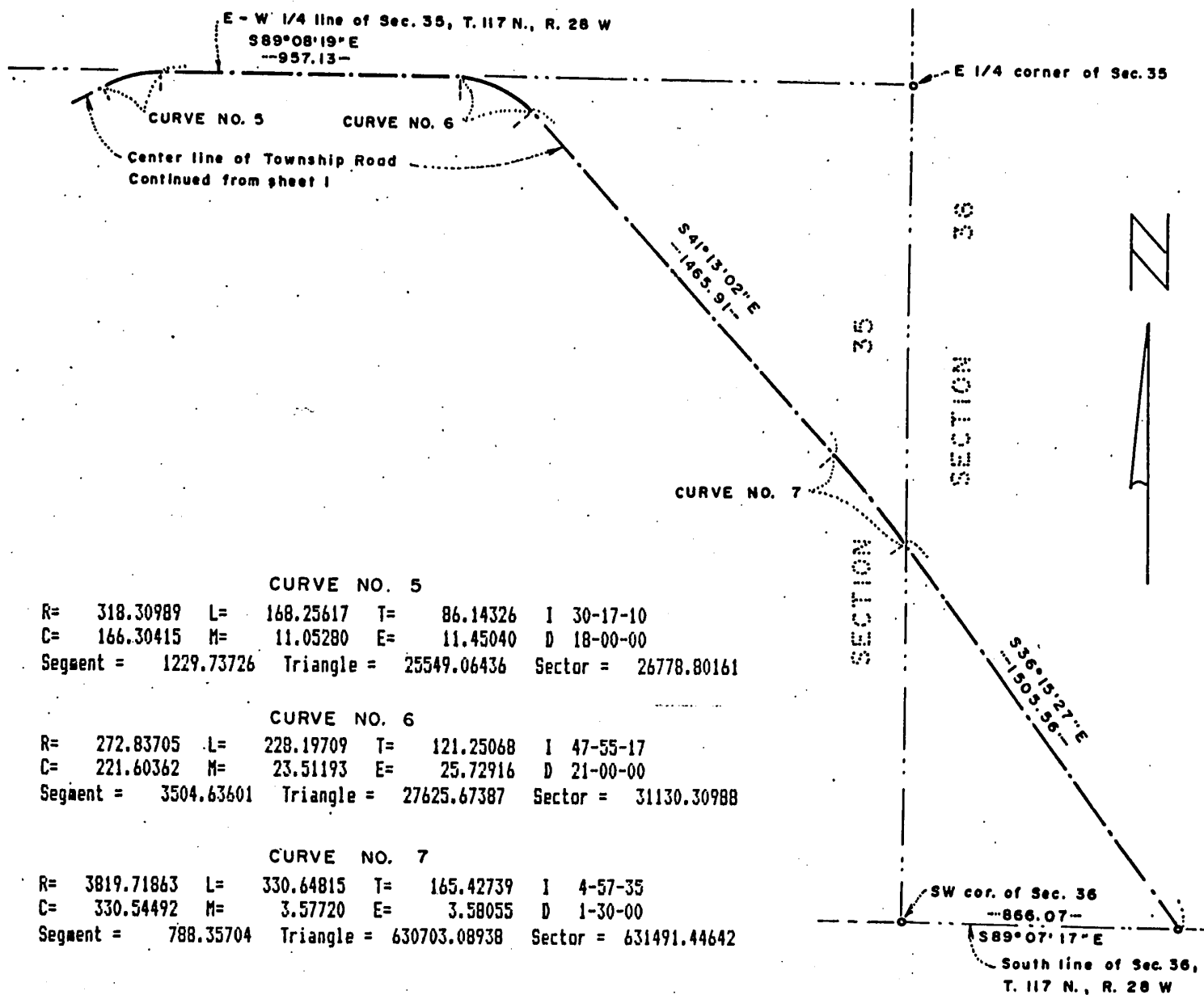

CURVE NO. 5  
 R= 318.30989 L= 168.25617 T= 86.14326 I 30-17-10  
 C= 166.30415 M= 11.05280 E= 11.45040 D 18-00-00  
 Segment = 1229.73726 Triangle = 25549.06436 Sector = 26778.80161

CURVE NO. 6  
 R= 272.83705 L= 228.19709 T= 121.25068 I 47-55-17  
 C= 221.60362 M= 23.51193 E= 25.72916 D 21-00-00  
 Segment = 3504.63601 Triangle = 27625.67387 Sector = 31130.30988

CURVE NO. 7  
 R= 3819.71863 L= 330.64815 T= 165.42739 I 4-57-35  
 C= 330.54492 M= 3.57720 E= 3.58055 D 1-30-00  
 Segment = 788.35704 Triangle = 630703.08938 Sector = 631491.44642

Scale No scale Book P 52 Page 35 File No. 86136

PELLINEN LAND SURVEYING  
 Hutchinson, Minnesota.

I hereby certify that this survey was prepared by me or under my direct supervision and that I am a duly Licensed Land Surveyor under the laws of the State of Minnesota.

Date March 28, 1987

*Willard Pellinen*  
 Willard Pellinen, License No. 9626.

Center line description of a 66.00 foot wide road right of way.

Beginning at the northwest corner of the Northwest Quarter of Section 35, Township 117 North, Range 28 West of the 5th Principal Meridian; thence South 0 degrees 27 minutes 29 seconds East, assumed bearing, along the west line of said Northwest Quarter a distance of 1092.21 feet; thence southeasterly a distance of 336.29 feet along a 7 degree 30 minute tangential curve concave to the northeast and having a central angle of 25 degrees 13 minutes 19 seconds; thence South 25 degrees 40 minutes 47 seconds East, tangent to said curve, a distance of 1224.39 feet; thence southerly a distance of 272.92 feet along a tangential curve concave to the west, having a radius of 865.40 feet and a central angle of 18 degrees 04 minutes 08 seconds, to a point of reverse curvature; thence southeasterly a distance of 162.98 feet along a curve concave to the northeast, having a radius of 111.39 feet and a central angle of 83 degrees 49 minutes 48 seconds; thence North 88 degrees 33 minutes 33 seconds East, tangent to the last described curve, a distance of 1665.60 feet; thence northeasterly a distance of 199.88 feet along a 14 degree 00 minute tangential curve concave to the northwest and having a central angle of 27 degrees 59 minutes 02 seconds; thence North 60 degrees 34 minutes 31 seconds East, tangent to the last described curve, a distance of 89.55 feet to a point 86.14 feet southwesterly from the east-west quarter line of said Section 35, as measured along the last described course; thence northeasterly along a tangential curve concave to the southeast, said curve is tangent to said quarter line, and has tangent lengths of 86.14 feet, a distance of 168.26 feet to a point on said quarter line; thence South 89 degrees 08 minutes 19 seconds East, along said quarter line, a distance of 957.13 feet; thence southeasterly a distance of 228.20 feet along a 21 degree tangential curve concave to the southwest and having a central angle of 47 degrees 55 minutes 17 seconds; thence South 41 degrees 13 minutes 02 seconds East, tangent to the last described curve, a distance of 1465.91 feet; thence southeasterly a distance of 330.65 feet along a 1 degree 30 minute tangential curve concave to the southwest and having a central angle of 4 degrees 57 minutes 35 seconds; thence South 36 degrees 15 minutes 27 seconds East, tangent to the last described curve, a distance of 1505.56 feet to a point on the south line of Section 36, Township 117 North, Range 28 West, distant 866.07 feet east from the southwest corner of said Section 36 and said center line there terminating.

HALE TOWNSHIP ROAD

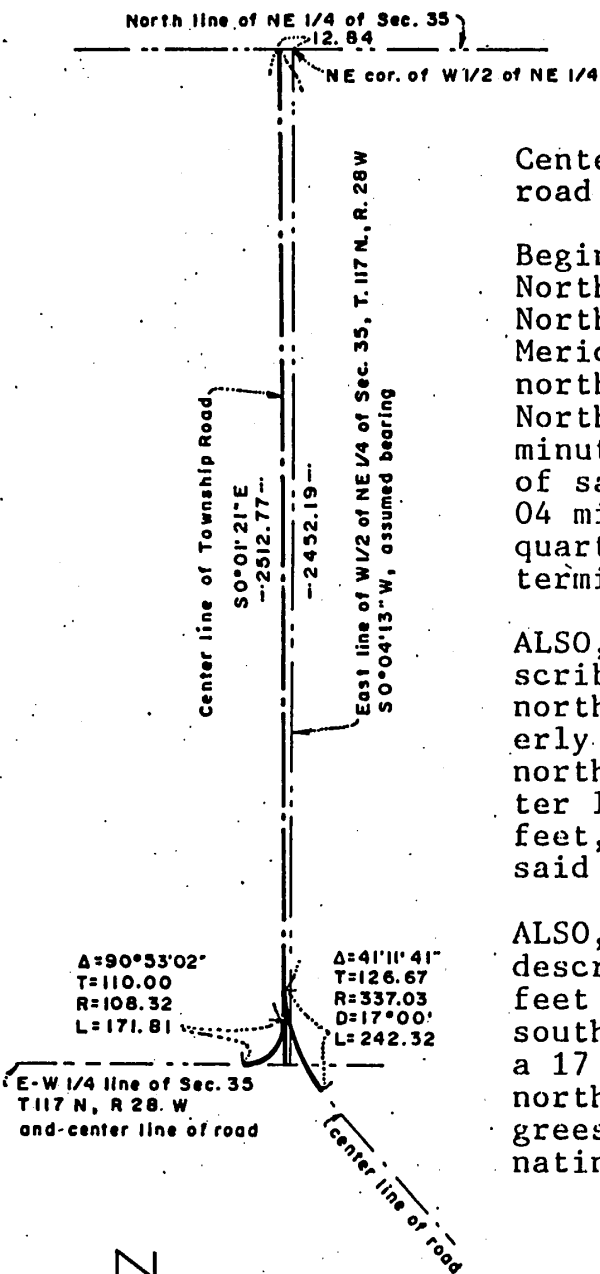

Center line description of a 66.00 foot wide road right of way.

Beginning at a point on the north line of the Northeast Quarter of Section 35, Township 117 North, Range 28 West of the 5th Principal Meridian, a distance of 12.84 feet west of the northeast corner of the West Half of said Northeast Quarter; thence South 0 degrees 01 minutes 21 seconds East, assuming the east line of said West Half has a bearing of 0 degrees 04 minutes 13 seconds West, to the east-west quarter line of said Section 35 and there terminating.

ALSO, beginning at a point on the above described center line a distance of 110.00 feet north from said quarter line; thence southwest-erly along a tangential curve concave to the northwest, said curve is tangent to said quarter line and has tangent lengths of 110.00 feet, a distance of 171.81 feet to a point on said quarter line and there terminating.

ALSO, beginning at a point on the first above described center line a distance of 170.58 feet north from said quarter line; thence southeasterly a distance of 242.32 feet along a 17 degree 00. minute curve concave to the northeast and having a central angle of 41 degrees 11 minutes 41 seconds, and there terminating.

Scale No scale

Book P 52

Page 35 File No. 86136

PELLINEN LAND SURVEYING  
Hutchinson, Minnesota.

I hereby certify that this survey was prepared by me or under my direct supervision and that I am a duly Licensed Land Surveyor under the laws of the State of Minnesota.

Date March 29, 1987

*Willard Pellinen*  
Willard Pellinen, License No. 9626.

HALE TOWNSHIP ROAD

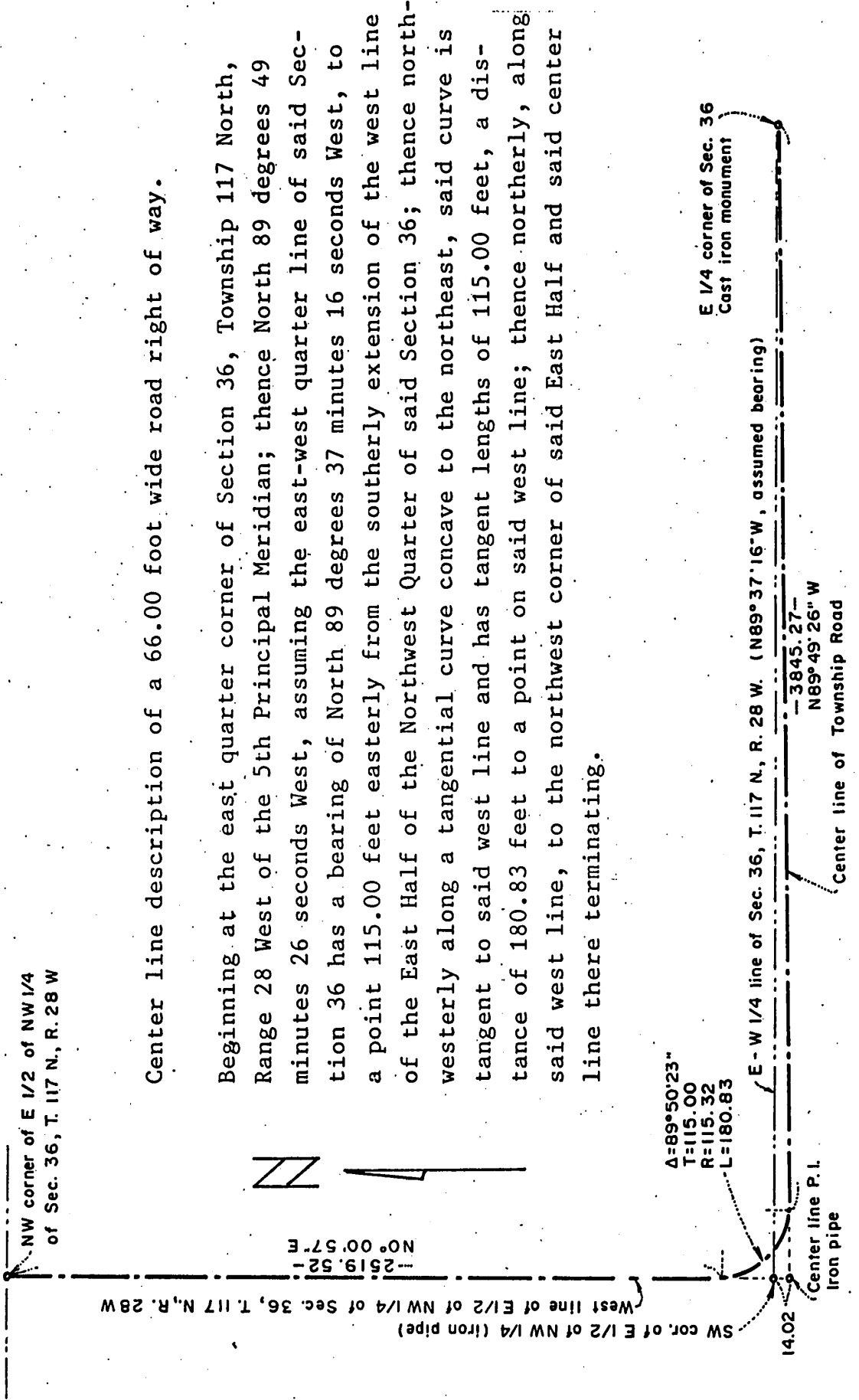

Center line description of a 66.00 foot wide road right of way.

Beginning at the east quarter corner of Section 36, Township 117 North, Range 28 West of the 5th Principal Meridian; thence North 89 degrees 49 minutes 26 seconds West, assuming the east-west quarter line of said Section 36 has a bearing of North 89 degrees 37 minutes 16 seconds West, to a point 115.00 feet easterly from the southerly extension of the west line of the East Half of the Northwest Quarter of said Section 36; thence northwesterly along a tangential curve concave to the northeast, said curve is tangent to said west line and has tangent lengths of 115.00 feet, a distance of 180.83 feet to a point on said west line; thence northerly, along said west line, to the northwest corner of said East Half and said center line there terminating.

Scale	No scale	Book	P 52	Page	33, 35	File No.	86136	PELLINEN LAND SURVEYING	Hutchinson, Minnesota.	
I hereby certify that this survey was prepared by me or under my direct supervision and that I am a duly Licensed Land Surveyor under the laws of the State of Minnesota.										
								<i>Willard Pellinen</i>	Date	March 26, 1987

Center line description of a 66.00 foot wide road right of way.

Beginning at the southeast corner of Section 36, Township 117 North, Range 28 West of the 5th Principal Meridian; thence westerly, along the south line of said Section 36, to a point 916.07 feet east from the southwest corner of said Section 36; thence northwesterly a distance of 92.80 feet along a tangential curve concave to the northeast, having a radius of 100.58 feet and a central angle of 52 degrees 51 minutes 50 seconds, and there terminating.

## EXHIBIT B

Center line descriptions of 33.00 foot wide road rights of way in Hale Township.

All of the Township Roads which lie upon and follow the boundaries of the Township of Hale and adjacent townships, or other abutting political units, are deemed to lie in equal proportion in the Township of Hale and the abutting political units, unless expressly indicated otherwise.

HALE TOWNSHIP ROAD ALONG EAST LINE OF SECTION 5, WEST LINE OF SECTION 4.

Center line description of a 33.00 foot wide road right of way.

Beginning at the southwest corner of the Southwest Quarter of Section 4, Township 117 North, Range 28 West of the Fifth Principal Meridian; thence North 1 degree 57 minutes 21 seconds East (assuming the west line of said Southwest Quarter has a bearing of North) a distance of 503.81 feet; thence northerly a distance of 147.17 feet along a tangential curve concave to the west, having a radius of 2864.79 feet and a central angle of 2 degrees 56 minutes 36 seconds; thence North 0 degrees 59 minutes 15 seconds West, tangent to said curve, a distance of 461.32 feet; thence northerly a distance of 182.07 feet along a tangential curve concave to the east, having a radius of 3819.72 feet and a central angle of 2 degrees 43 minutes 52 seconds; thence North 1 degree 44 minutes 37 seconds East, tangent to the last described curve, a distance of 455.35 feet; thence northerly a distance of 147.59 feet along a tangential curve concave to the west, having a radius of 2291.83 feet and a central angle of 3 degrees 41 minutes 23 seconds; thence North 1 degree 56 minutes 46 seconds West, tangent to the last described curve, a distance of 744.56 feet to the northwest corner of said Southwest Quarter and said center line there terminating.

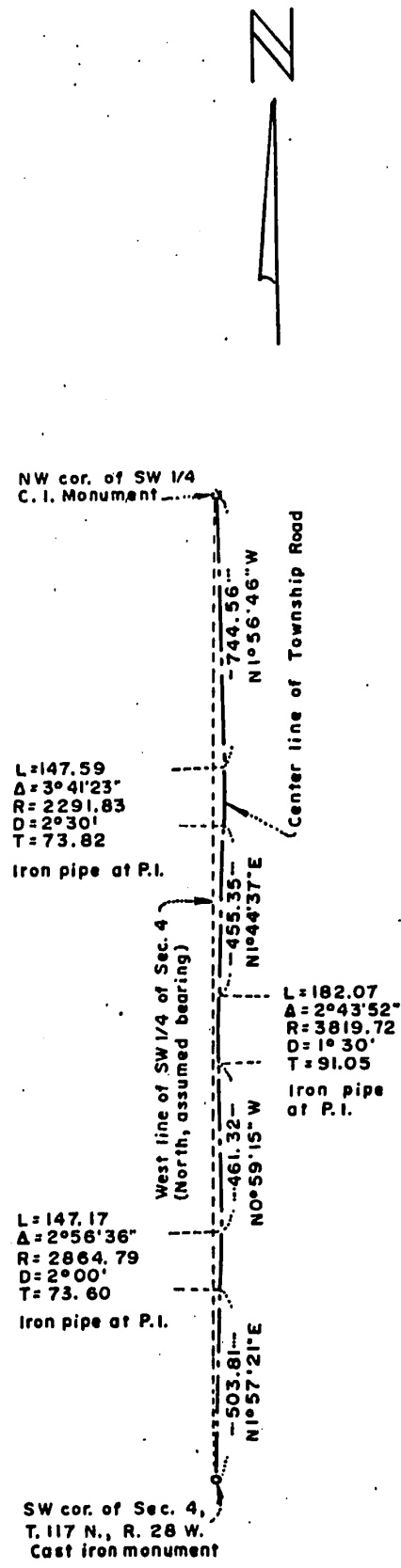

Scale No scale Book P 52 Page 8,10 File No. 86136

PELLINEN LAND SURVEYING  
Hutchinson, Minnesota.

I hereby certify that this survey was prepared by me or under my direct supervision and that I am a duly Licensed Land Surveyor under the laws of the State of Minnesota.

Date February 17, 1987

Willard Pellinen  
Willard Pellinen, License No. 9626.

HALE TOWNSHIP ROAD IN SECTION 4,  
TOWNSHIP 117 NORTH, RANGE 28 WEST

CENTER LINE DESCRIPTION OF  
A 33.00 FOOT WIDE ROAD  
RIGHT OF WAY.

Beginning at the southwest corner of the East Half of the Southwest Quarter of Section 4, Township 117 North, Range 28 West of the Fifth Principal Meridian; thence northerly, along the west line of said East Half, a distance of 2708.10 feet to the northwest corner of said East Half; thence northerly, along the west line of the Southeast Quarter of the Northwest Quarter of said Section 4, a distance of 1368.20 feet to the northwest corner of said Southeast Quarter of the Northwest Quarter and said center line there terminating.

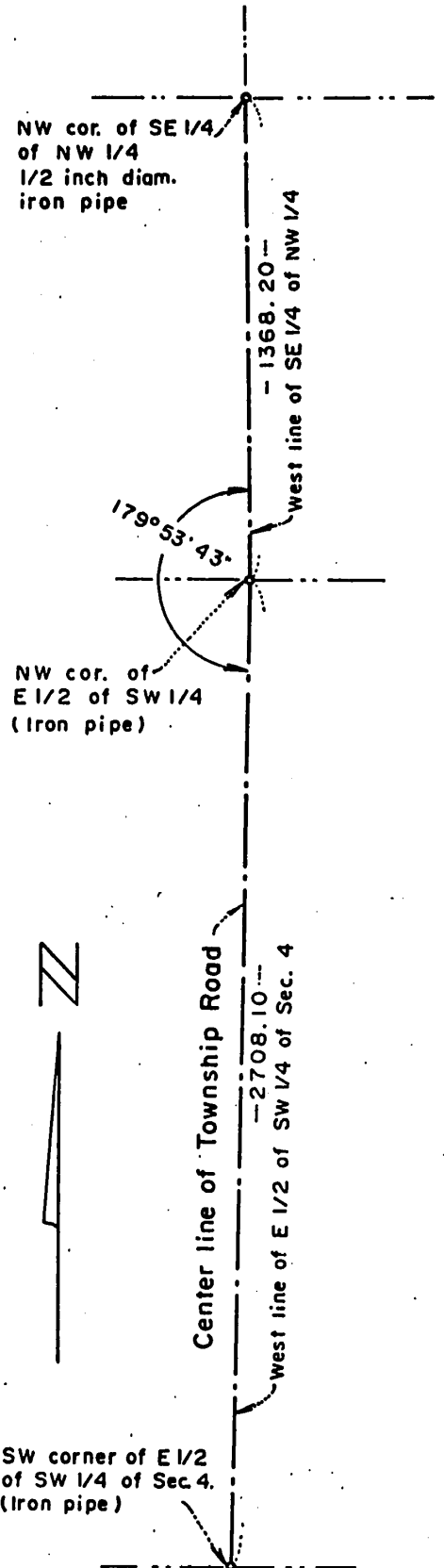

Scale No scale Book P 52 Page 15 File No. 86136

PELLINEN LAND SURVEYING.  
Hutchinson, Minnesota.

I hereby certify that this survey was prepared by me or under my direct supervision and that I am a duly Licensed Land Surveyor under the laws of the State of Minnesota.

Date February 17, 1987

*Willard Pellinen*  
Willard Pellinen, License No. 9626.

Center line description of a 33.00 foot wide road right of way.

Beginning at the southeast corner of the Northeast Quarter of the Northeast Quarter of Section 4, Township 117 North, Range 28 West of the 5th Principal Meridian; thence westerly, along the south line of said Northeast Quarter of the Northeast Quarter, to the southwest corner of said Northeast Quarter of the Northeast Quarter and said center line there terminating.

HALE TOWNSHIP ROAD IN SECTION 3

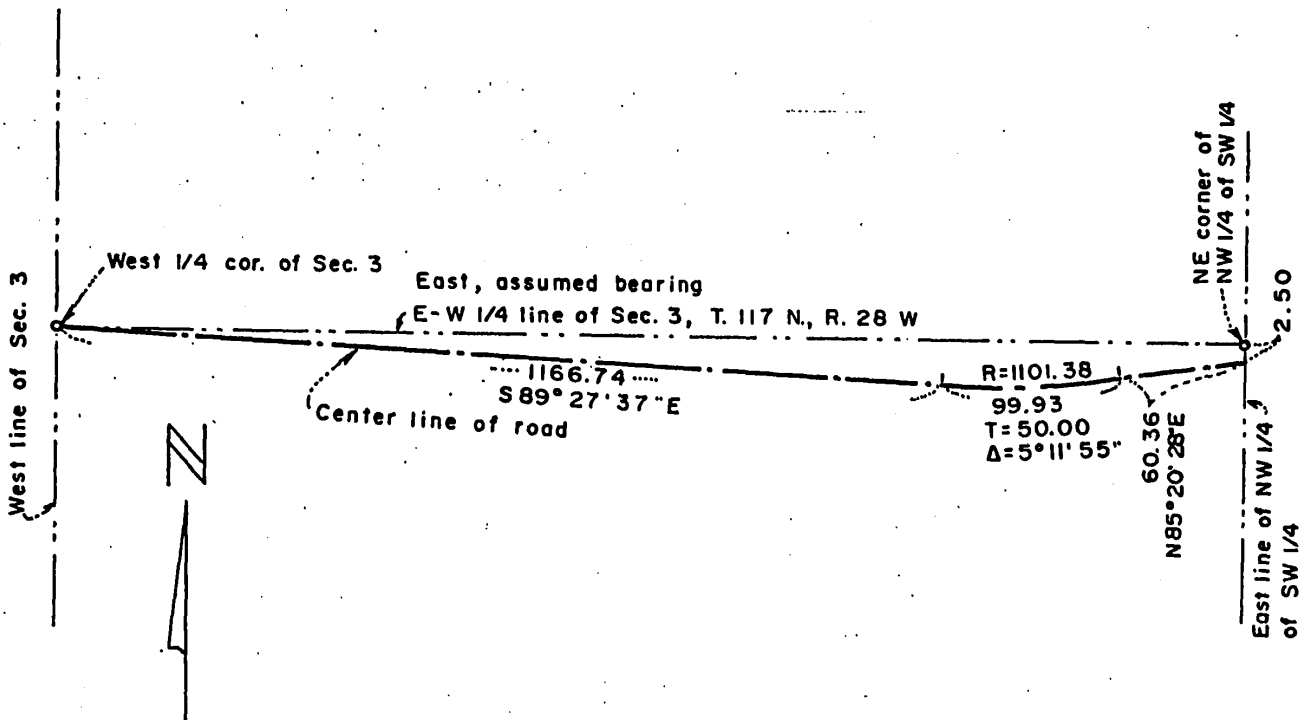

Center line description of a 33.00 foot wide road right of way.

Beginning at the west quarter corner of Section 3, Township 117 North, Range 28 West of the 5th Principal Meridian; thence South 89 degrees 27 minutes 37 seconds East a distance of 1166.74 feet; thence easterly a distance of 99.93 feet along a tangential curve concave to the north, having a radius of 1101.38 feet and a central angle of 5 degrees 11 minutes 55 seconds; thence North 85 degrees 20 minutes 28 seconds East, tangent to said curve, a distance of 60.36 feet to the east line of the Northwest Quarter of the Southwest Quarter of said Section 3 and said center line there terminating.

Scale No scale Book P52 Page 14 File No. 86136

PELLINEN LAND SURVEYING  
Hutchinson, Minnesota.

I hereby certify that this survey was prepared by me or under my direct supervision and that I am a duly Licensed Land Surveyor under the laws of the State of Minnesota.

Date April 16, 1987

Willard Pellinen, License No. 9626.

EXHIBIT B Page 5

Center line description of a 33.00 foot wide road right of way.

Beginning at a point on the south line of Government Lot 3, Section 2, Township 117 North, Range 28 West of the 5th Principal Meridian, a distance of 6.00 feet west of the southeast corner of said Government Lot 3; thence North 0 degrees 24 minutes 20 seconds East, assuming the east line of said Government Lot 3 has a bearing of North 0 degrees 45 minutes 14 seconds East, a distance of 860.00 feet and said center line there terminating.

Center line description of a 33.00 foot wide road right of way.

Beginning at the southeast corner of the Northeast Quarter of Section 2, Township 117 North, Range 28 West of the 5th Principal Meridian; thence North 0 degrees 37 minutes 35 seconds East, assuming the east line of said Northeast Quarter has a bearing of North 1 degree 39 minutes 14 seconds East, to the north line of the Southeast Quarter of said Northeast Quarter of Section 2 and there terminating.

Center line description of a 33.00 foot wide road right of way.

Beginning at the southwest corner of Section 1, Township 117 North, Range 28 West of the 5th Principal Meridian; thence easterly, along the south line of the West Half of the Southwest Quarter of said Section 1, to the southeast corner of said West Half and there terminating.

N. line of SE 1/4 of Sec. 18, T. 117 N., R. 28 W.

L=201.5  
R=961.94  
Δ=12°00'

NW corner of E 1/2 of SE 1/4 of Sec. 18

Center line description of a 33.00 foot wide road right of way.

Beginning at the southwest corner of the East Half of the Southeast Quarter of Section 18, Township 117 North, Range 28 West of the 5th Principal Meridian; thence North 0 degrees 12 minutes 00 seconds East (assuming the west line of said East Half has a bearing of North) to a point 200.00 feet southerly from the north line of said Southeast Quarter; thence northerly 201.5 feet along a tangential curve concave to the west, having a radius of 961.94 feet and a central angle of 12 degrees 00 minutes, to the north line of said Southeast Quarter, and said center line there terminating.

West line of E 1/2 of SE 1/4 of Sec. 18, T. 117 N., R. 28 W. (North, assumed bearing)  
Center line of Township Road (N0°12'00"E)



SW cor. of E 1/2 of SE 1/4

South line of SE 1/4 of Sec. 18, T. 117 N., R. 28 W.

HALE TOWNSHIP ROAD IN SECTION 18

Scale None Book P 52 Page 6 File No. 86136

PELLINEN LAND SURVEYING  
Hutchinson, Minnesota.

I hereby certify that this survey was prepared by me or under my direct supervision and that I am a duly Licensed Land Surveyor under the laws of the State of Minnesota.

Date March 20, 1987

*Willard Pellinen*  
Willard Pellinen, License No. 9626.

HALE TOWNSHIP ROAD IN SECTION 15

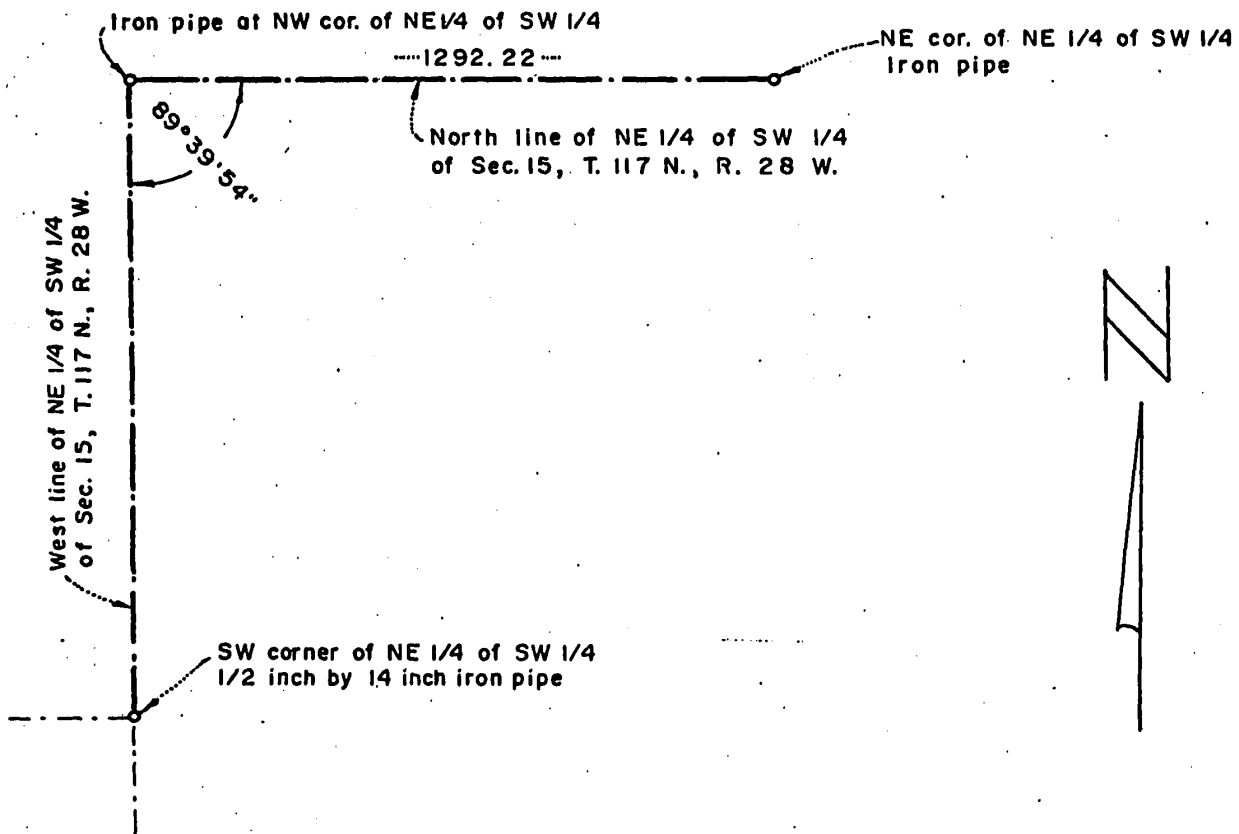

Center line description of a 33.00 foot wide road right of way. Beginning at the southwest corner of the Northeast Quarter of the Southwest Quarter of Section 15, Township 117 North, Range 28 West of the 5th Principal Meridian; thence northerly, along the west line of said Northeast Quarter of the Southwest Quarter, to the northwest corner of said Northeast Quarter of the Southwest Quarter; thence easterly, along the north line of said Northeast Quarter of the Southwest Quarter, to the northeast corner of said Northeast Quarter of the Southwest Quarter and said center line there terminating.

Scale No scale Book P 52 Page 2, 7 File No. 86136

PELLINEN LAND SURVEYING  
Hutchinson, Minnesota.

I hereby certify that this survey was prepared by me or under my direct supervision and that I am a duly Licensed Land Surveyor under the laws of the State of Minnesota.

Date February 20, 1987

*Willard Pellinen*  
Willard Pellinen, License No. 9626.

HALE TOWNSHIP ROAD IN SECTION 14, TOWNSHIP 117 NORTH, RANGE 28 WEST

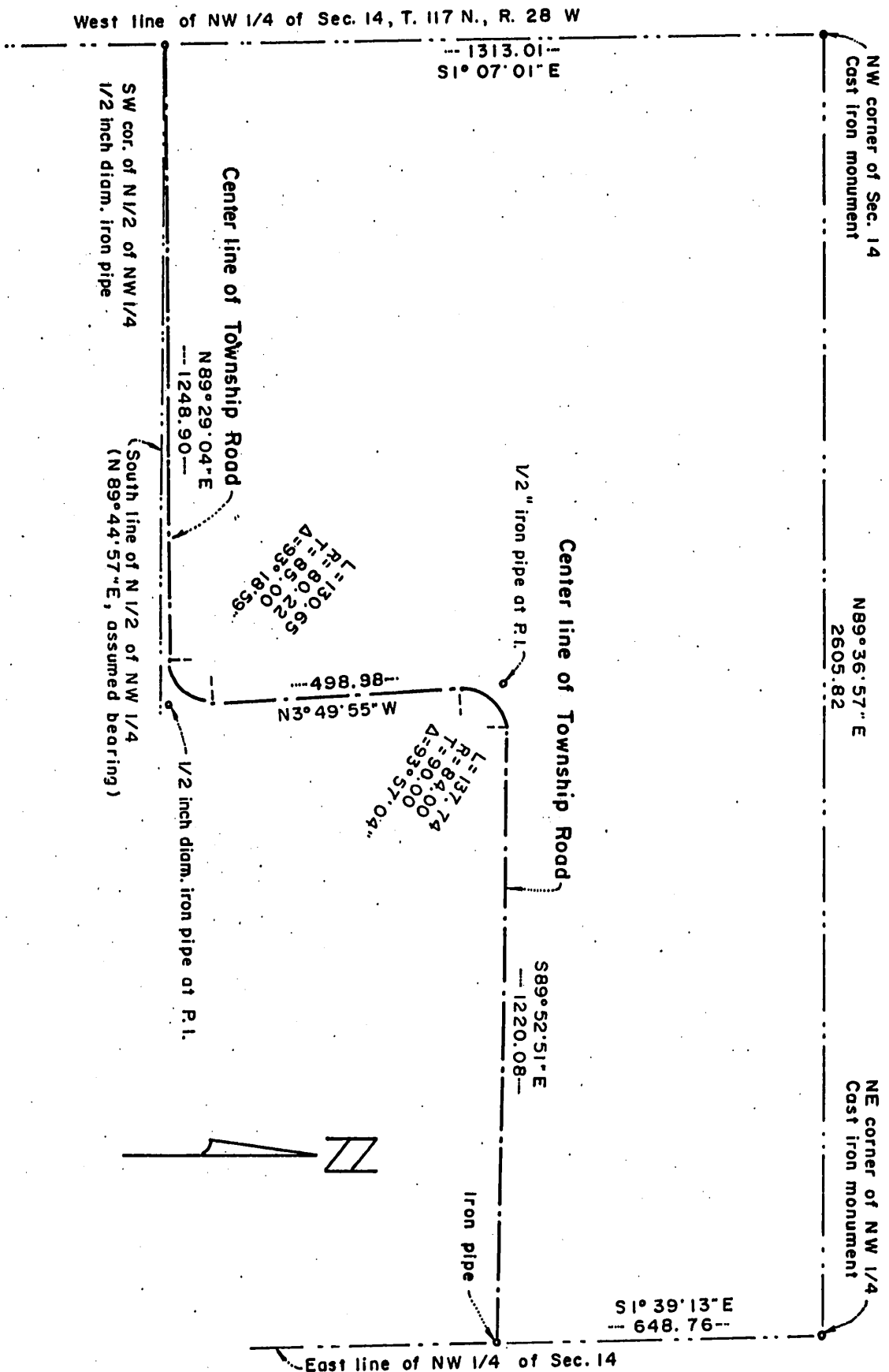

Scale 1" = 300' Book P 52 Page 19 File No. 86136

PELLINEN LAND SURVEYING Hutchinson, Minnesota.

I hereby certify that this survey was prepared by me or under my direct supervision and that I am a duly Licensed Land Surveyor under the laws of the State of Minnesota.

*Willard Pellinen* Willard Pellinen, License No. 9626. Date February 16, 1987

## CENTER LINE DESCRIPTION OF 33.00 FOOT WIDE ROAD RIGHT OF WAY

Beginning at the southwest corner of the North Half of the Northwest Quarter of Section 14, Township 117 North, Range 28 West of the Fifth Principal Meridian; thence North 89 degrees 29 minutes 04 seconds East (assuming the south line of said North Half has a bearing of North 89 degrees 44 minutes 57 seconds East) a distance of 1248.90 feet; thence northeasterly a distance of 130.65 feet along a tangential curve concave to the northwest, having a radius of 80.22 feet and a central angle of 93 degrees 18 minutes 59 seconds; thence North 3 degrees 49 minutes 55 seconds West, tangent to said curve, a distance of 498.98 feet; thence northeasterly a distance of 137.74 feet along a tangential curve concave to the southeast having a radius of 84.00 feet and a central angle of 93 degrees 57 minutes 04 seconds; thence South 89 degrees 52 minutes 51 seconds East, tangent to the last described curve, a distance of 1220.08 feet to the east line of said Northwest Quarter of Section 14, and said center line there terminating.

Scale

Book

Page

File No. 86136

PELLINEN LAND SURVEYING  
Hutchinson, Minnesota.

I hereby certify that this survey was prepared by me or under my direct supervision and that I am a duly Licensed Land Surveyor under the laws of the State of Minnesota.

Date Feb. 16, 1987

Willard Pellinen  
Willard Pellinen, License No. 9626.

HALE TOWNSHIP ROAD

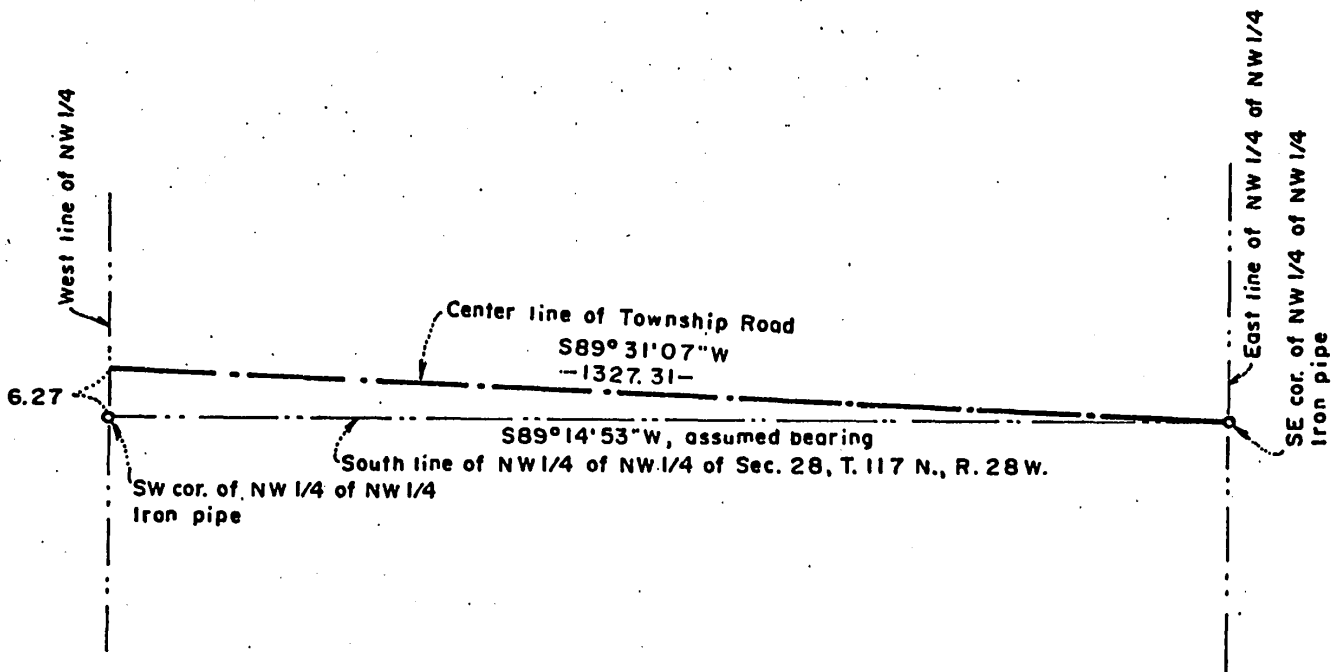

Center line description of a 33.00 foot wide road right of way.

Beginning at the southeast corner of the Northwest Quarter of the Northwest Quarter of Section 28, Township 117 North, Range 28 West of the 5th Principal Meridian; thence westerly to a point on the west line of said Northwest Quarter, distant 6.27 feet north from the southwest corner of said Northwest Quarter of the Northwest Quarter, and said center line there terminating.

Scale No scale Book P 52 Page 24, 50 File No.

PELLINEN LAND SURVEYING  
Hutchinson, Minnesota.

I hereby certify that this survey was prepared by me or under my direct supervision and that I am a duly Licensed Land Surveyor under the laws of the State of Minnesota.

Date April 20, 1987

*Willard Pellinen*  
Willard Pellinen, License No. 9626.

Center line description of a 33.00 foot wide road right of way.

Beginning at a point on the west line of the Southeast Quarter of the Northwest Quarter of Section 28, Township 117 North, Range 28 West of the 5th Principal Meridian, a distance of 23 feet north of the southwest corner of said Southeast Quarter of the Northwest Quarter; thence easterly to a point on the east line of said Southeast Quarter of the Northwest Quarter distant 16 feet northerly of the southeast corner of said Northwest Quarter and said center line there terminating.

HALE TOWNSHIP ROAD

Center line description of a 33.00 foot wide road right of way.

Beginning at the southeast corner of the Northeast Quarter of Section 23, Township 117 North, Range 28 West of the 5th Principal Meridian; thence North, assumed bearing, along the east line of said Northeast Quarter a distance of 1925.80 feet; thence North 4 degrees 51 minutes 35 seconds West a distance of 198.50 feet to the center line of County Highway No. 86 and said center line of Township Road there terminating.

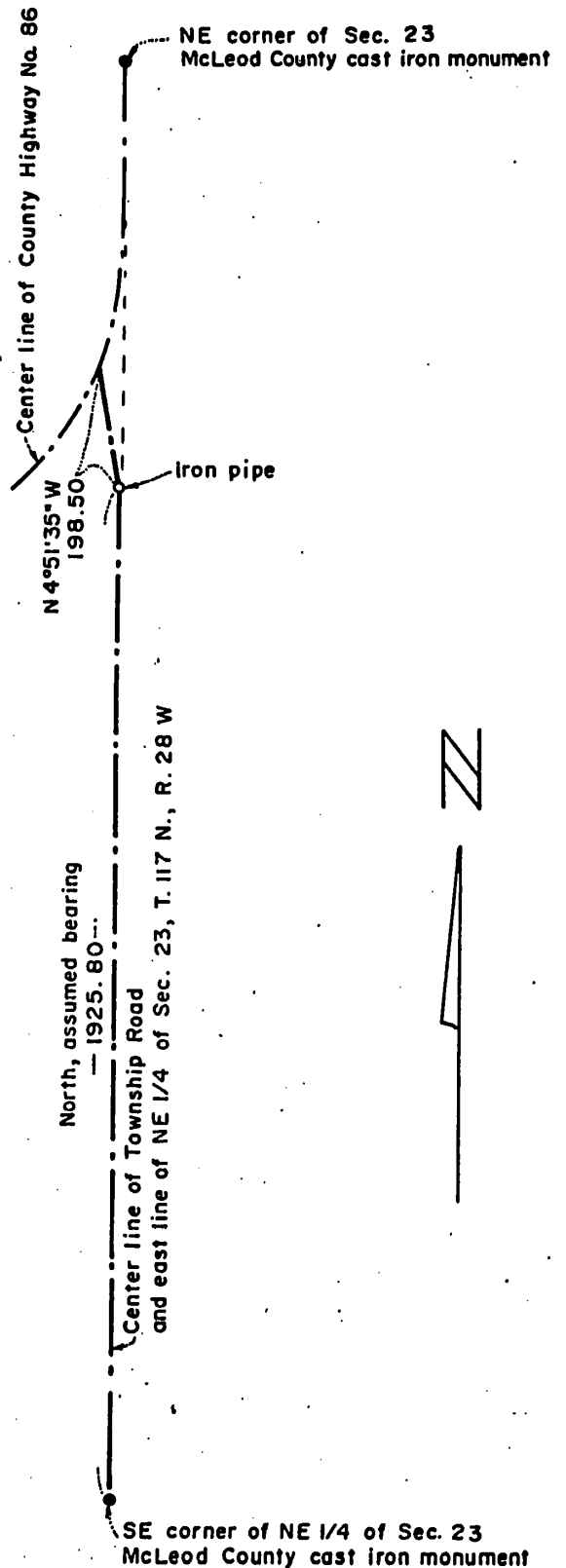

Scale No scale Book P 52 Page 20 File No. 86136

PELLINEN LAND SURVEYING  
Hutchinson, Minnesota.

I hereby certify that this survey was prepared by me or under my direct supervision and that I am a duly Licensed Land Surveyor under the laws of the State of Minnesota.

Date March 23, 1987

*Willard Pellinen*  
Willard Pellinen, License No. 9626.

HALE TOWNSHIP ROAD

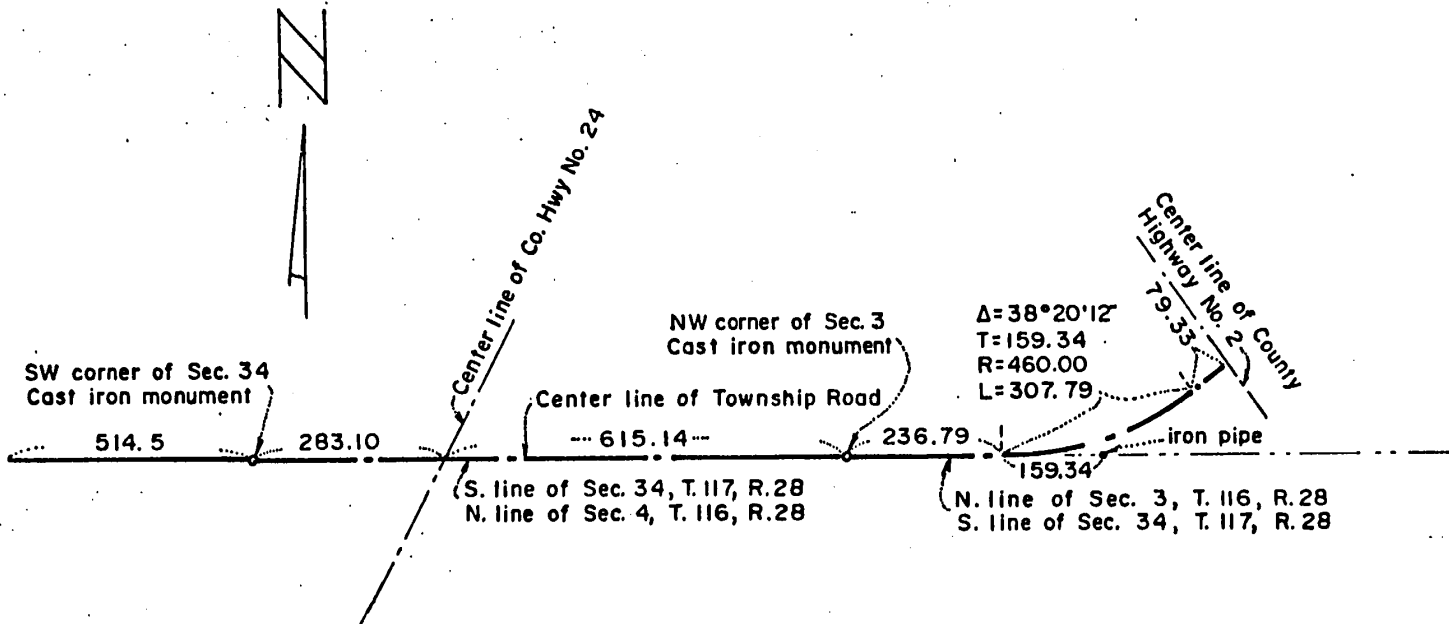

Center line description of a 33.00 foot wide road right of way.

Beginning at a point on the south line of Section 33, Township 117 North, Range 28 West of the 5th Principal Meridian, a distance of 514.5 feet west of the southeast corner of said Section 33; thence easterly, along the south line of said Section 33 and along the south line of Section 34, to a point 236.79 feet east of the northwest corner of Section 3, Township 116 North, Range 28 West; thence northeasterly a distance of 307.79 feet along a tangential curve concave to the northwest, having a radius of 460.00 feet and a central angle of 38 degrees 20 minutes 12 seconds; thence northeasterly, tangent to said curve, a distance of 79.33 feet to the center line of County Highway No. 2 and there terminating.

Scale No scale

Book P60 Page 17

File No. 86136

PELLINEN LAND SURVEYING  
Hutchinson, Minnesota.

I hereby certify that this survey was prepared by me or under my direct supervision and that I am a duly Licensed Land Surveyor under the laws of the State of Minnesota.

*Willard Pellinen*

Date April 6, 1987

Willard Pellinen, License No. 9626.

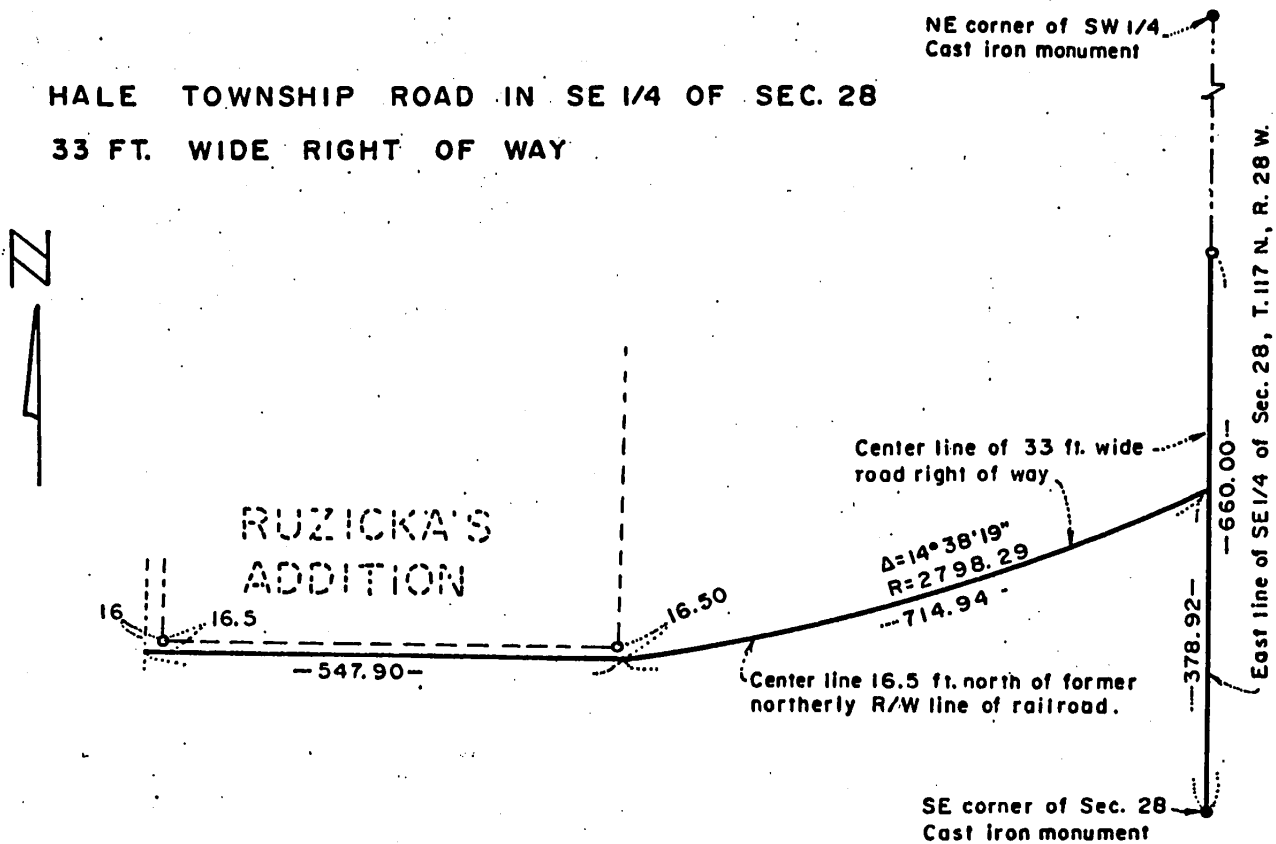

Center line description of a 33.00 foot wide road right of way.

Beginning at the southeast corner of Section 28, Township 117 North, Range 28 West of the 5th Principal Meridian; thence northerly, along the east line of the Southeast Quarter of said Section 28, a distance of 660.00 feet and there terminating.

Also, beginning at a point on the east line of the Southeast Quarter of Section 28, Township 117 North, Range 28 West of the 5th Principal Meridian, a distance of 378.92 feet north of the southeast corner of said Section 28; thence southwesterly along a curve not tangent with the last described line, a distance of 714.94 feet to a point 16.50 feet south of the southeast corner of RUZICKA'S ADDITION, according to the recorded plat thereof, said curve is concave to the northwest, has a radius of 2798.29 feet and a central angle of 14 degrees 38 minutes 19 seconds; thence westerly parallel with the south line of said RUZICKA'S ADDITION to a point 16 feet westerly of the southwest corner of said RUZICKA'S ADDITION and there terminating.

Scale No scale

Book P63 Page 13, 14

File No. 86136

PELLINEN LAND SURVEYING  
Hutchinson, Minnesota.

I hereby certify that this survey was prepared by me or under my direct supervision and that I am a duly Licensed Land Surveyor under the laws of the State of Minnesota.

Date October 6, 1987

*Willard Pellinen*  
Willard Pellinen, License No. 9626.

HALE TOWNSHIP ROAD IN SW 1/4 OF SEC. 29  
33 foot wide right of way.

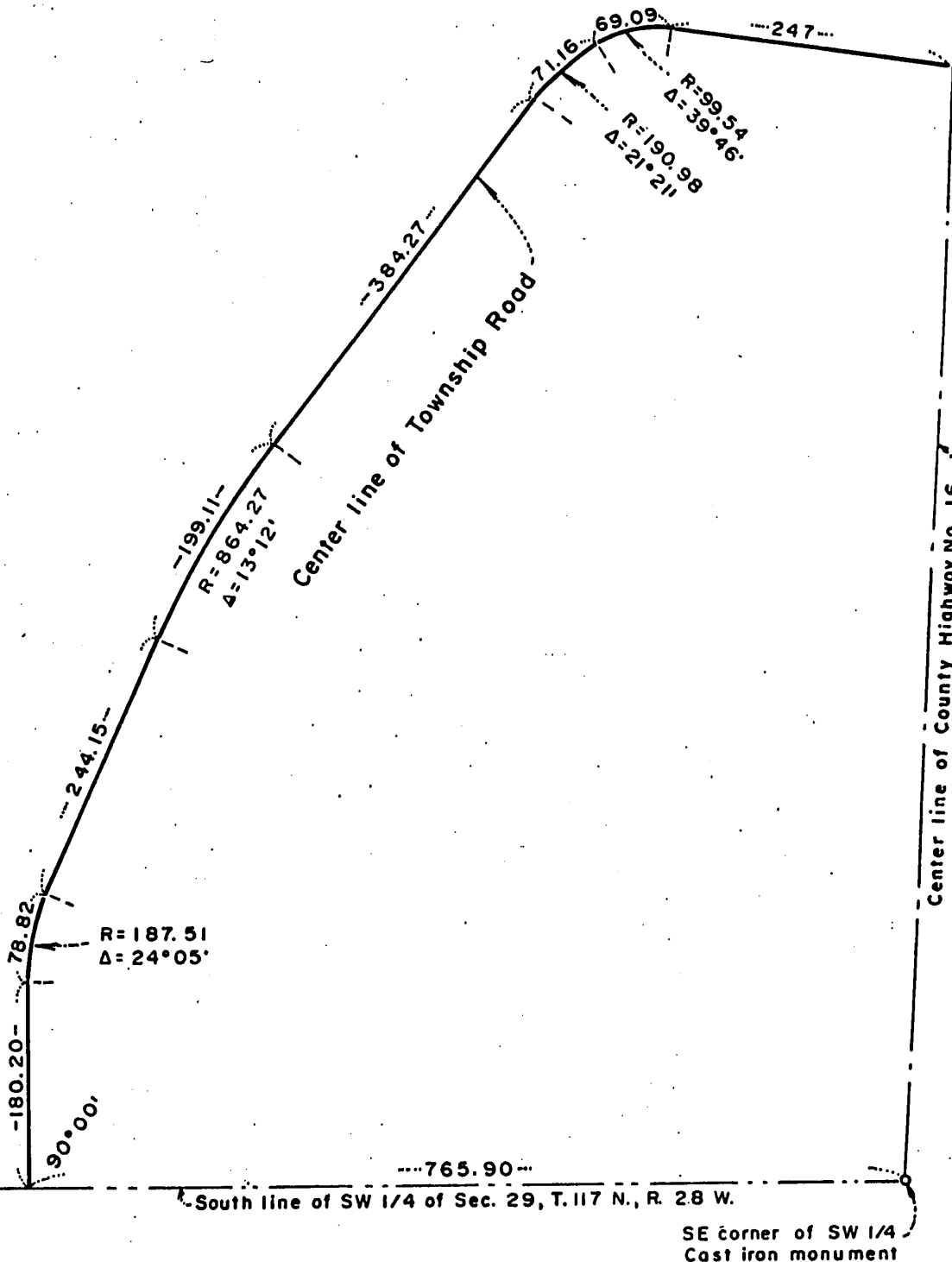

Scale No scale

Book P63 Page 11, 12

File No. 86136

PELLINEN LAND SURVEYING  
Hutchinson, Minnesota.

I hereby certify that this survey was prepared by me or under my direct supervision and that I am a duly Licensed Land Surveyor under the laws of the State of Minnesota.

Date October 6, 1987

Willard Pellinen  
Willard Pellinen, License No. 9626.

Center line description of a 33.00 foot wide road right of way.

Commencing at the southeast corner of the Southwest Quarter of Section 29, Township 117 North, Range 28 West of the 5th Principal Meridian; thence westerly, along the south line of said Southwest Quarter, a distance of 765.90 feet to the beginning of the center line to be described; thence northerly, deflecting 90 degrees 00 minutes 00 seconds to the right, a distance of 180.20 feet; thence northerly a distance of 78.82 feet along a tangential curve concave to the east, having a radius of 187.51 feet and a central angle of 24 degrees 05 minutes; thence northeasterly, tangent to said curve, a distance of 244.15 feet; thence northeasterly a distance of 199.11 feet along a tangential curve concave to the southeast, having a radius of 864.27 feet and a central angle of 13 degrees 12 minutes; thence northeasterly, tangent to the last described curve, a distance of 384.27 feet; thence northeasterly a distance of 71.16 feet along a tangential curve concave to the southeast, having a radius of 190.98 feet and a central angle of 21 degrees 21 seconds, to a point of compound of curvature; thence easterly a distance of 69.09 feet along a 99.54 foot radius curve, having a central angle of 39 degrees 46 minutes; thence easterly, tangent to the last described curve, a distance of 247 feet more or less, to the center line of County Highway No. 16, and said described center line there terminating.

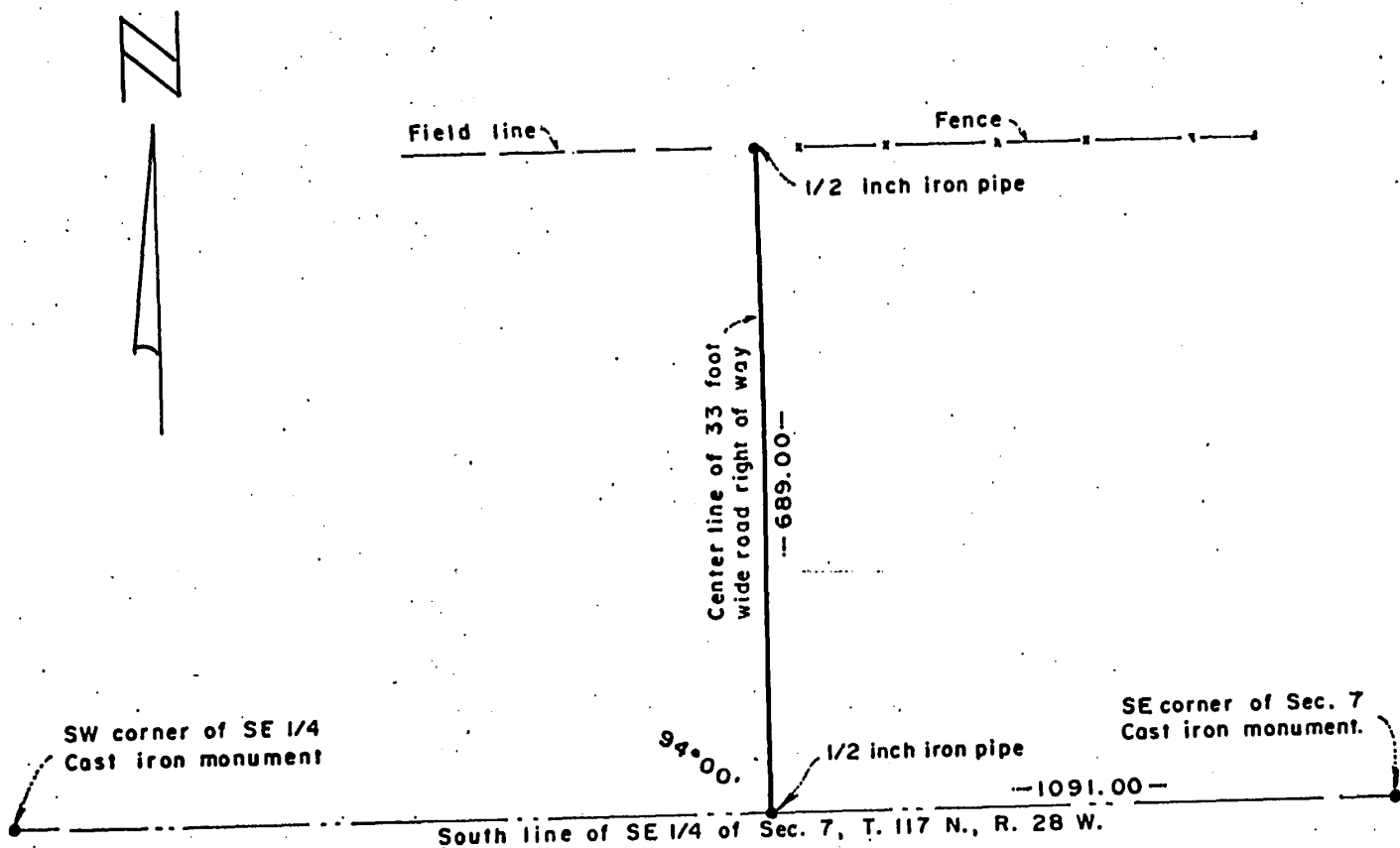

Center line description of a 33.00 foot wide road right of way.

Commencing at the southeast corner of Section 7, Township 117 North, Range 28 West of the 5th Principal Meridian; thence westerly, along the south line of the Southwest Quarter of said Section 7, a distance of 1091.00 feet to the point of beginning of the center line to be described; thence northerly, deflecting 94 degrees 00 minutes to the right a distance of 689.00 feet and said center line there terminating.

HALE TOWNSHIP ROAD IN SEC. 7, T. 117 N., R. 28 W.

I hereby certify that this survey, plan or report was prepared by me or under my direct supervision and that I am a duly Licensed Land Surveyor under the laws of the State of Minnesota.

Willard Pellinen License No. 9626  
Willard Pellinen

Date October 26, 1987

Scale None File No. 86136  
Book P 63 Page 10

PELLINEN LAND SURVEYING  
Hutchinson, Minnesota

HALE TOWNSHIP ROAD IN SEC. 11, T. 117 N., R. 28 W.

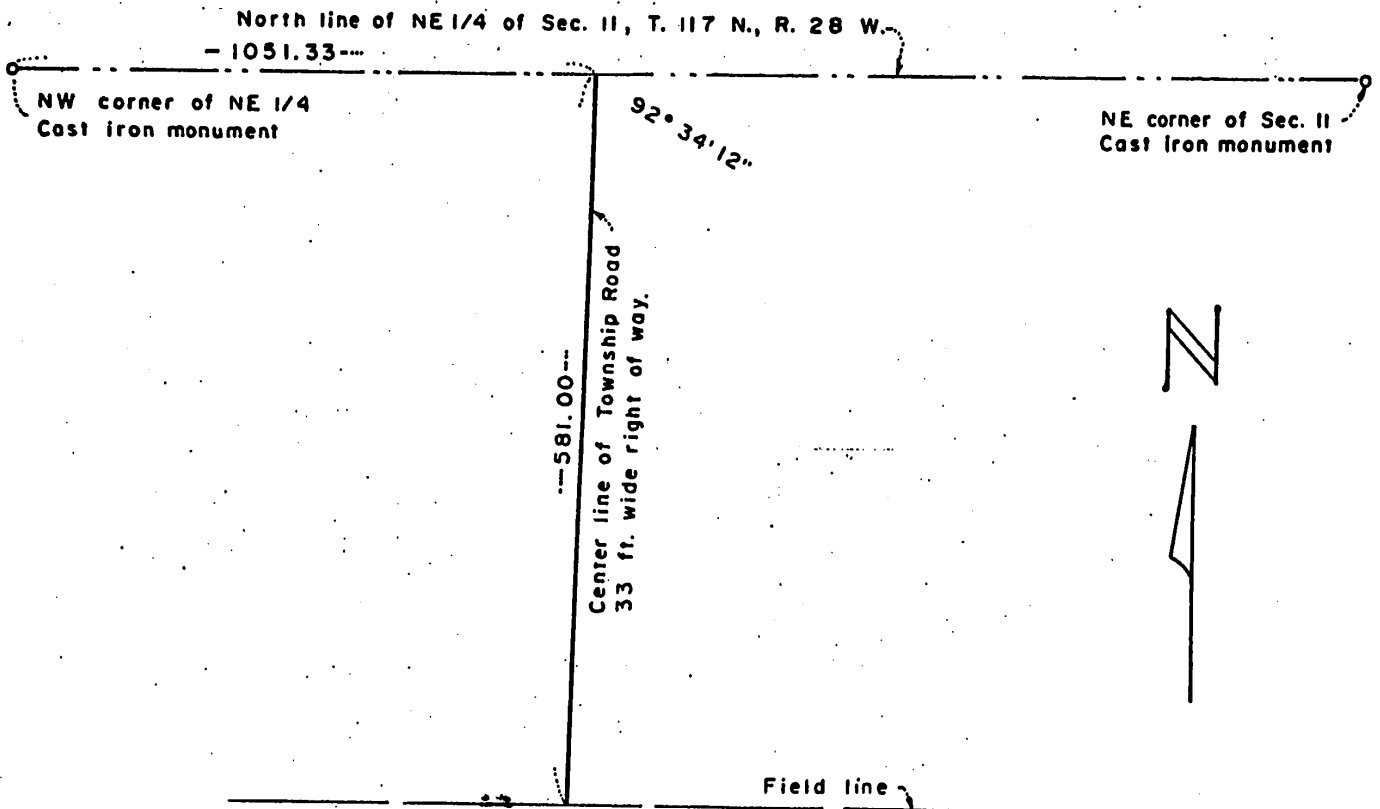

Center line description of a 33.00 foot wide road right of way.

Commencing at the northwest corner of the Northeast Quarter of Section 11, Township 117 North, Range 28 West of the 5th Principal Meridian; thence easterly, along the north line of said Northeast Quarter, a distance of 1051.33 feet to the point of beginning of the center line to be described; thence southerly, deflecting 92 degrees 34 minutes 12 seconds to the right, a distance of 581.00 feet and said center line there terminating.

Scale No scale Book P 63 Page 9 File No. 86136

PELLINEN LAND SURVEYING  
Hutchinson, Minnesota.

I hereby certify that this survey was prepared by me or under my direct supervision and that I am a duly Licensed Land Surveyor under the laws of the State of Minnesota.

Date October 26, 1987

*Willard Pellinen*  
Willard Pellinen, License No. 9626.

# HALE TOWNSHIP ROADS

Township 117 North, Range 28 West, McLeod County, Minn.

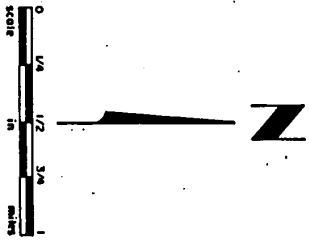

### LEGEND

- Townships Road
- Districts County or State Highway
- - - Districts Section Line
- A- Districts page number of Exhibit A where description is found (66 feet wide right of way)
- B- Districts page number of Exhibit B where description is found (33 feet wide right of way)

This map shows only the general location of the Township Roads. Survey certificates and corner descriptions are in Exhibits A and B.

Adopted February 23, 1938, by the new Township Board.  
**Kenneth C. Bauman** Chairman  
**Gerald Harris** Clerk

I hereby certify that this map Township Road map was filed in the office of the County Recorder this 6th day of June, 1938.  
**Carmen Ostlie**  
 County Recorder, McLeod County, Minnesota.

